THE PORTSMOUTH HERALD

VOL. XXXI., NO. 28. PORTSMOUTH, N. H., TUESDAY, OCTOBER 26, 1915. Portsmouth Daily Republican Merged with THE HERALD July 1, 1902. PRICE TWO CENTS.

AUTOMOBILE LOOPED THE LOOP

Four Maine Men in a Touring Car Run Through Barbwire Fence at York --Two Injured

A Metz touring car was found deserted in the field off the state road in York; a short distance beyond the Rice bridge. The car was first discovered last night about 8.30, but it was not until this morning that an inspection could be made.

The car, badly wrecked, had run off the road, while apparently traveling at a high rate of speed, had climbed a small bank, crashed through a two-strand barbed wire fence into the field beyond. Here the front wheel had dished and the speed was enough so that the car plowed into the ground and turned a complete circle, landing again upon the wheels. In the turnover, however, the windshield had been shattered, the steering wheel wrecked and the top torn off.

A small piece of cloth was found attached to a barbed wire and it was thought to be a part of a woman's shirt. There were no signs of blood and nobody around.

The car bore the Maine registration 11538, which is held by Norbet Lechance of Biddeford. Later Dr. Cook of York, who passed the scene of the accident, gave more details. He said that there were four men in the car and all were, as far as he could see, pretty well under the influence of liquor. One of the men had a broken ankle and he tried to get him to go to the York Hospital, but he refused and another had a badly bruised shoulder.

Unable to get them to accept medical aid Dr. Cook left them, after they had started for the electric car, carrying the man with the injured leg. They boarded the car for York Beach and that was the last seen of them.

From Biddeford, this morning, came the report that one of the men injured was a brother of a York county deputy sheriff, but no name could be learned.

At noon the wreck of the car had not been claimed and it was still in the field.

$10.50 OVERCOATS $10.50

Worth $16.00 to $22.00

Car-fare refunded to Portsmouth Buyers

SUGRUE'S

KITTERY, ME.

Telephone 349W.

THE WEATHER

Forecast for Portsmouth and Vicinity—Fair Tuesday, warmer; Wednesday fair; moderate southerly to westerly winds.

ALMANAC
(Standard Time)

Sun Rises	6.08
Sun Sets	4.48
Length of Day	10.40
High Tide	2.10 am, 2.18 pm
Light Automobile Lamps at	5.18 pm

Dr. Lincoln Wirt, who delivered the address at the North church Sunday talked in Boston before the members of one of the big clubs yesterday noon.

ENGLAND WITHDRAWS OFFER

Will Not Give Greece Island of Cyprus—Something Expected to Break.

(Special to The Herald)

London, October 26—Earl Gray, the forenoon announced to the House of Commons that England had withdrawn her offer of Cyprus to Greece, on the condition that she join the Allies. It will be remembered that Earl Gray, just before the Bulgarians joined the Germans, said that all offers and concessions to Bulgaria had been withdrawn.

SERBIANS MAKE DESPERATE RESISTANCE

Lose Perovo and Negotna After Three Days' Fighting.

Sofia, via Berlin, October 26—The Bulgarian war office announced today that the Bulgarians have captured the Serbian port of Perovo on the Danube river, and the fortified city of Negotna. They were taken after the most desperate resistance on the part of the Serbians, who after three days' fighting were forced to retreat.

MORE EQUIPMENT HAS ARRIVED

Electrical Shipment for the Paper Plant at Boston and Maine.

A lot of tools, machinery and other merchandise from the General Electric Company at Schenectady has arrived by freight over the Boston and Maine. The shipment is consigned to the Colonial Paper Company at Freeman's Point.

OPEN HERE ON TUESDAY, NOV. 2

The Fall term of the United States district court for the District of New Hampshire will be held in Portsmouth on Tuesday, November 2, the session having been postponed for one week by reason of the engagements of Judge Aldrich in the United States circuit court of appeals in Boston.

GERMAN PLOT WIDESPREAD

Fifth Arrest Made in New York--Had Planned to Blow Up Ships and Munition Plants

(Special to The Herald)

New York, October 26—A fifth member of the German organization which has plotted to disable or blow up all the ships leaving port with ammunition of war supplied for the Allies, was arrested here this forenoon. He is Paul Scib and it is said that he has made important declarations to the Weehawken police and the United States secret service men, who are working on the plot. In many ways he confirms the confessions of Fay and Schold who were arrested on Sunday. In Fay's possession were found material for making bombs, etc. Scib states that their plan was to blow up ships leaving port with war supplies and that they also had planned the wreck of the plant at Roosevelt, N. J., of the American Agricultural and Chemical Company, and made an attempt last Thursday. He confessed that he was the agent of Fay and that in the atempt to blow up the Roosevelt plant they thought they would handicap the Allies, as this company was making chemicals which were used in the high explosives used by the French and English troops. Scib was not placed under arrest but held under surveillance and it is said that more arrests will shortly follow.

That the German plot has been widespread is being brought out by this investigation and it accounts also for the many strange fires and explosions, not only on ships that have sailed from this port, but at the different ammunition plants.

GREEK PREMIER RESIGNS

Report Current in Rome That Ministery Again Out in Greece.

(Special to The Herald)

Rome, Oct. 26.—Reports in official circles here today were that the Greek premier, Valmas, has resigned. The Greek legation here refused to deny or confirm the report.

GOMPERS SEES THE PRESIDENT

Tells Him of German Plot on American Munition Plant.

(Special to The Herald)

Washington, Oct. 26.—President Gompers of the American Federation of Labor today held a forty-minute conference with President Wilson. It is understood that he gave the president some valuable information on the German effort to destroy the munition plants in this country. He refused to confirm or deny the story when he left the White House, but said that he was discussing coming legislation.

COLLATERAL LOANS

Our officers are always pleased to be consulted by those desiring accommodation on approved collateral and our facilities for taking care of your needs is unexcelled.

Come in and talk over your requirements with us. It will place you under no obligation whatsoever.

PORTSMOUTH SAVINGS BANK

THE OLDEST AND LARGEST BANK IN PORTSMOUTH

OFFICIALS REFUSE CONFERENCE

Mayor Curley Fails in Attempt to Bring Strike to End.

(Special to The Herald)

Boston, October 26—Mayor Curley made another attempt to get the freight handling strikers and the railroad officials into a conference, but up to a change on the part of the railroad officials, who refuse to meet the strikers in a conference. The strikers at a secret meeting this morning formulated plans for calling out the allied trades, such as the longshoremen and it is possible that they will become involved. A conference of the strikers on the New Haven line through a committee with General Manager Woodward was held this forenoon but nothing was given out.

The ambulance was out on Tuesday noon to convey a sick person from No. 23 Russell street to the Portsmouth hospital.

BULGARS DRIVEN ACROSS RIVER

Serbians and French Force the Retreat of the Bulgarians Across the Vardar River.

(Special to The Herald)

Salonica October 26—All the Bulgarian troops operating in eastern Serbia have been driven back across the Vardar river according to a report received from the front. The Serbian and Allies' forces are now within striking distance of Veles and the Bulgarians are retreating. They attempted to destroy a bridge but the Serbians were on them before they could do much damage and they retreated in haste.

FRENCH WIN MORE TRENCHES

In Fight in Champaign Drive Germans Back.

(Special to The Herald)

Paris, October 26—The great battle in the Champaign district is still raging and the war office reported this morning that the French had in every case repulsed the attacks of the Germans, and had taken the offense so that they had captured several trenches. It has been waged foot by foot for three days with everything favoring the French.

SERBIANS LOSE TWO TOWNS

Austro-Bulgarians Capture One and Germans Another.

(Special to The Herald)

Vienna, via Berlin, October 26—The war office announced today that the Austro-Bulgarian troops have captured the Serbian town of Valrevo, fifty miles southwest of Belgrade and that the advance of the invading army is becoming more rapid as the Serbians retreat. It was also announced that the German troops have captured Petrovat.

WILL TALK PEACE

A Dispatch From Madrid Is That Germany Is About Ready.

(Special to The Herald)

Madrid, October 26—The newspaper Imparcial makes the statement that Prince Burleow, the German ambassador who fought so long to keep Italy from joining the Allies, would shortly submit to the King of Spain and the President of the United States a scheme along which lines the Germans would listen to peace.

DANCING SCHOOL NOTICE.

The opening of Miss Moses' Friday afternoon junior dancing class has been postponed until Friday afternoon, Nov. 5, at 4 o'clock, Pythian hall.

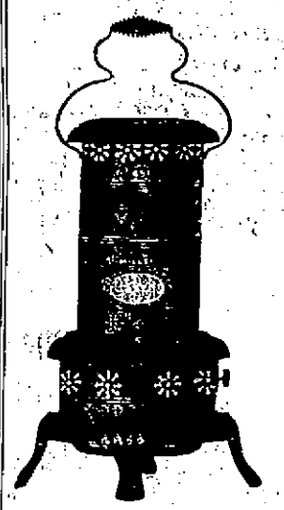

MILLER OIL HEATERS

This heater always gives satisfaction, no smoke, no odor. Easy to operate. Economy in fuel.

Cheaper to use than wood or coal and much handier and cleaner.

Send for Free Booklet or call and let us show them to you.

D. H. McIntosh' Cor. Congress & Fleet Sts.

GEORGE B. FRENCH CO.

OUTINGS

Plain White, Pink and Blue Striped Outing, 27 and 36 in.....12½c yd.

Plain White, Grey, Pink and Blue Mixtures, 27 in.....10c yd.

Plain White, Pink, Blue and Brown Mixtures, 27 in.....8c yd.

GOWNS

Ladies' Warm Flannelette Gowns, White and Colored Stripes..... 50c, 75c, $1.00

Children's Flannelette Gowns, White and Colored Stripes.....50c

Boys' Outing Pajamas.....50c

DR. DENTON'S

THE ONE STANDARD AND THOROUGHLY SATISFACTORY

Sleeping Garment

The cotton and wool used are high grade and doubl carded.

Made in one quality of material and in two styles as here illustrated.

Second Special Sale This Week

Many Bargains and Thousands of Extra Coupons from Monday, Oct. 25 to Monday, Nov. 1. Come in and see the many coupon bargains.

BABY SHOW

Are you helping to select the prettiest baby in your neighborhood? Come to our store to get full particulars.

The Patron Club of Booster Mrs. Lulu Coram won first place last week, and Booster Miss Mildred Sawyer's Patron Club was second. If you would like to get in on this weekly award, come in, and we will either find you a place in some Patron Club, or help you organize one of your own. It's never too late to go after some of this beautiful silverware. There's plenty of it left, and we're going to give it all away. We would be glad to have you get your share.

Who will win the watch Monday, Nov. 8th?

HARVARD MILLS UNDERWEAR—Vests, Pants and Union Suits, just the right weight for present wear.

NEW PLAIDS IN COTTON AND WOOLENS.

SPECIAL SHOWING OF BRASSIERES AT 50c

BLANKETS AND COMFORTERS THAT ARE PRICED RIGHT.

L. E. STAPLES THE BOOSTER STORE MARKET ST.

STATE TEAM MADE GOOD SHOWING

Overcoming the disadvantages of insufficient practice and a poor start in the first day's shooting in the national team match at Jacksonville, Fla., the New Hampshire team shot its way well up among the competitors and remained in class B, which it entered in 1908.

The gratifying thing about the achievement is that not for seven years have the New Hampshire men had the opportunity to shoot in these national matches and thus were pitted against men who had been on the big ranges year after year. Moreover, they had only two days practice at Jacksonville before going into the national team match and were in competition with teams which had been on the range for much longer periods.

Another fine thing about the success of the New Hampshire men, one that accounts for a good deal in these days of long range shooting is that they did their best work on the longest ranges.

As has been said, the state team went into the contest with the minimum of preparatory work. For instance, the Massachusetts men had been practicing on the Jacksonville range for a month, the Vermonters had been there three weeks, the Maine team had been on the ground since October 4 and many of the others had been there for long periods. The New Hampshire men had just two days' practice.

Laboring under this handicap they went to work and on the first day were shot off their feet, a few low scores cutting down the team average. The result was that after the first day's shooting the New Hampshire team was no longer in class B. On this day the shooting was on the 300, 200 yard range, rapid fire and the 200 yard range at both rapid and slow fire.

Then came the great second day, when the boys from this state went into the shooting determined to get into B class again, despite their handicap. And they did it. On the 600 and 1000 yard ranges they retrieved their losses, and shooting with remarkable steadiness and uniformity they forged ahead, passed almost every other team on the range, and landed in the coveted position.

When they came up to the 1000 yard range, Maine had them eight down, they passed the Pine Tree men and beat them 74 points on the total. Rhode Island had them ten down and they beat the men from Rhode Island to a frazzle. Connecticut had an eighteen lead on them and they trimmed the Nutmeg boys over 130 points. And so it went.

When the shooting was over the New Hampshire men were only about 23 points behind the winers of the money and medals for Class B, the Kentucky outfit.

Now it is no small thing to be in Class B. It is composed of the 15 second best rifle teams in the country. Class A is composed of the regulars, infantry, cavalry and marine corps, and such military organizations as those of Massachusetts, Ohio, Indiana, Illinois and New York, where they have whole brigades to draw upon. Here there is a single regiment, or practically that.

H. W. Locklin of this city, the only local man on the team made a very good showing, his total of 295 for the five ranges was fourth in the team. He, like the others got a poor start on the 200 and 300 yard ranges, but he shot well on the 500, 600 and 1000 yard ranges.

LEAVES ESTATE TO SON.

Mrs. Chandler's Will Filed—Heir Has Lived Here for Over a Year.

The will of Mrs. Lucy L Hale Chandler, wife of former Senator William E. Chandler, was proved before Judge Ernest B. Corning in the Merrimack County probate court Monday at Concord. Letters of administration were granted to Samuel C. Eastman and William W. Thayer, no executors being named in the will, which was dated April 1, 191.

Senator Chandler has a life interest in the estate and on his death it will go to their son, John P. Hale Chandler of this city. A number of special bequests were made. The state library is bequeathed a gold medal presented to Mrs. Chandler's father, Senator John P. Hale for his efforts to abolish flogging in the navy. The medal was given to him by sailors on the Germantown. She also gives to the state library her grandfather's commission signed by Washington, and a silver bowl presented to her by her husband.

Mrs. Chandler expresses the hope that her son will see that he summer home at Waterloo always remains in the Chandler family and that he will cherish a locust tree grown from a seed which Mrs. Chandler brought from Madrid, Spain, taken from a tree in the royal gardens. If her son should die without issue, certain benevolent organizations would get the estate on his death. They are unlikely of fulfillment, as Mr. Chandler already has issue.

Mr. Chandler has been for over a year at the Cowles Institute and is well known locally.

Read the Want Ads.

Neal of the Navy

By

WILLIAM HAMILTON OSBORNE

Author of "Red Mouse," "Running Fight," "Catspaw," "Blue Buckle," etc.

Novelized from the Photo Play of the Same Name Produced by the Pathe Exchange, Inc.

(Copyright, 1915, by William Hamilton Osborne)

SYNOPSIS.

On the day of the eruption of Mount Pelee Capt. John Hardin of the steamer Princess rescues five-year-old Annette Illington from an open boat, but is forced to leave behind her father and his companions. Illington is assaulted by Hernandez and Ponto in a vain attempt to get papers which Illington has managed to send aboard the Princess with his daughter, papers proving his title to and telling the whereabouts of the lost island of Cinnabar. Illington's injury causes his mind to become a blank. Thirteen years elapse. Hernandez, now an opium smuggler, with Ponto Inez, a female accomplice, and the mindless brute that once was Illington, come to Seaport, where the widow of Captain Hardin is living with her son Neal and Annette Illington, and plot to steal the papers left to Annette by her father. Neal tries for admission to the Naval academy, but through the treachery of Joey Welcher is defeated by Joey and disgraced. Neal enlists in the navy. Inez sets a trap for Joey and the conspirators get him in their power. Annette discovers that heat applied to the map reveals the location of the lost island. Subsequently in a struggle for its possession the map is torn in three parts. Hernandez, Annette and Neal each securing a portion. Annette sails on the Coronado in search of her father. The crew, crazed by cocaine smuggled aboard by Hernandez, mutiny, and are overcome by a boarding party from U. S. Destroyer Jackson, led by Neal. In Martinique Annette and Neal are captured and taken to a smugglers' cave to be blown up with dynamite, but are rescued by a sponge diver. Inez forges identification papers for herself as Annette. In an insurrection Neal and Annette are again captured.

EIGHTH INSTALLMENT

THE SUN WORSHIPERS

CHAPTER XXXVIII.

A Bride's Revolt.

Hernandez pondered once again. Then he nodded.

"We'll do it," he returned. "Tell that beast out there to bring the white girl in."

Ponto turned and ran waddling outside the gates. He gave a brief command to the brute and at the word the brute seized Annette and held her high upon his shoulder. At another work of command the brute marched toward the gate and entered it.

The high priest stood quivering, watching the approach of Annette and the brute. The four Aztecs in flaming red robes darted forward and held out quivering hands toward Annette.

"Give her to them," cried the priest.

"Give her to them," commanded Hernandez.

But the brute, his feet planted wide apart, stood his ground.

Hernandez sprang toward him, angrily seized the ever-ready whip from Ponto's hand and lashed the brute fiercely. He nodded to the four crimson-clad men and they tore Annette roughly away and dragged her to the temple. Neal hurled himself at the four acolytes, but Hernandez dragged him back.

Neal was then thrust into a dungeon and its door was locked.

Meantime within the temple things were happening. Annette found herself in an apartment gorgeously furnished with Aztec tapestries. Two old women—toothless, ugly—women with beards, attended Annette, chuckling and mumbling to themselves in glee. They produced from the recesses of the temple a dress, gorgeous, bizarre. They draped it upon Annette's slender form. They hung her head, neck and arms with glittering ornaments, and then they beckoned to her and led her to a window, and pointed, chuckling, through it.

Annette knew not what they said, but Ponto without distinguished easily the meaning of the high shrill tones.

"The sun god waits—is waiting for his bride."

Annette's glance traveled past the sun god. She started back in horror. Into that seething pit beyond the acolytes were casting huge quantities of fuel—pouring the contents of huge jars of oil upon the flames. Her glance traveled still beyond, and across an intervening space she saw a dungeon window and the white face of Neal. He waved his hand. And then strong hands were placed upon her shoulders and she was lifted from her feet and half dragged, half carried out of the temple into the center of the clear space before the sun god. The ceremony had begun.

Neal tore his glance for a moment from this scene and examined his cell. There was a window at his back—a heavily barred window. He seized the bars in desperation and found to his surprise that they were loose. With a superhuman effort, he thrust the bars outward, leaped through the aperture and darted swiftly into the jungle; then he looked about him for a tree and found the one he wanted.

It was a high tree, very high. He climbed it swiftly—climbed it to its topmost branches. Cruising slowly off the shore—and the shore was not very far away—was his cruiser Albany.

He braced himself among the branches with his feet, ripped off his shirt, tied it by the arms about a broken branch and signaled to the ship.

Within the walls Ponto, still terror-stricken with the sun god's anger, turned his back for a moment upon that deity and upon that deity's high priest. Then suddenly he saw something. In the top of a high tree without the walls there was a white rag fluttering to and fro—and something more. A man.

Ponto gripped Hernandez's arm and pointed upward. The face of Hernandez froze. He darted toward the dungeon, saw that it was empty, then beckoning Ponto and the brute he darted to the stone wall and with their aid clambered over it.

Ponto, with considerably less agility and with the assistance of the brute, followed his companion over, and the brute in turn, his head and shoulders lashed with Ponto's whip wielded over the top of the wall, swung himself over and followed them.

Annette noticed the confusion—was the first to see it. Suddenly striking an attitude she raised her hand and arm and pointed toward the white flag fluttering from the tree top. The high priest stopped his droning and followed the direction of her hand with his glance. His acolytes stopped and stared—so did everybody else.

Annette saw her opportunity. Upon a standard by her side lay a heavy copper sceptor. She seized it. Lithe as her body was she had inherited great strength—wonderful agility. Without a moment's hesitation she swung the scepter viciously about her head, dashing the high priest and his acolytes to the ground, knocking the Aztec warriors to right and left. Like a whirlwind she fought her way toward the gate, slammed it behind her and sped away.

CHAPTER XXXIX.

By His Eyelids.

Hernandez and his two companions reached the tree. They reconnoitered. Above him in the swaying branches, all ignorant of the group below, Neal wigwagged his signals toward the Albany. His heart leaped within him, for the Albany wigwagged in return. She was doing more—she was sending off her fastest launch shoreward, crowded to the gunwale with marines—marines who knew their business.

Below Hernandez smiled a diabolical smile. He was watching, not Neal, but the swaying of the tree.

"Look," he said to Ponto, "see how these roots tug at this scant earthen covering. She is a tree growing on a rock. She totters. And she is more than a tree growing on a rock—she grows on the edge of a cliff. Beast, come here. Tell him, Ponto, what to do."

Ponto told him, emphasizing his commands with the ever-ready whip. The brute obeyed. He set his shoulders to the tree trunk and began steadily, tirelessly, persistently to push.

"Now, now," cried Hernandez, in a frenzy of excitement. "On, on."

The tree crashed desperately over the edge and toppled into the depths beneath.

As she did so there was a scream—a woman's scream—Annette's. Hernandez heard it; so did Ponto; but they could not locate it. Out of their sight, somewhere along that cliff, Annette was crouching watching with eyes wide with terror. She saw the tree bend slowly outward, though she did not know the cause.

Then her heart leaped within her, for the tree had dropped, toppling head over heels, so to speak, but by some great chance it had brushed Neal lightly, not heavily, against the cliff, and then had plunged down to its own doom leaving him grappling for his life with a clump of bushes on a narrow ledge below.

She saw all this and so did Hernandez and his partner, Ponto. Ponto smote the brute upon the shoulder. He pointed to a huge stone at his feet.

"Finish him," he commanded. "Go down and finish him."

The brute seized the stone and crept warily down a narrow path and reached the ledge upon which clung Neal.

The brute slowly raised the rock above his head. As he did so a small firm hand clutched him by the shoulder—a woman's hand. He turned and looked into the eyes of Annette Illington. As though hypnotized he dropped the rock.

"Help him," commanded Annette, "help him. Do as I say."

Hernandez, white with rage, thrust Ponto behind him and leaned far over the edge of the cliff shaking his clenched hand impotently at the brute.

"Do as I say," he commanded. "I will flay you if you don't."

He leaned too far, not for his own safety, but for the safety of some of his belongings. A paper packet wriggled easily and joyously out of his breast pocket and slipped easily and joyously down the cliff, landing almost at Annette's feet.

The brute turned suddenly, darted forward, stretched forth a huge hand and jerked Neal from his precarious position up to the ledge—up to safety.

The three stood there clinging to the side of the cliff; the brute panting with wonder, Neal and Annette panting with relief. Suddenly Annette stooped and picked up a packet that lay at her feet. She uttered a little cry of recognition—and with good cause.

It was the identifying map—part of the evidence that linked her with the lost Isle of Cinnabar.

Ten minutes later Neal flung up his hands and cheered—and with good cause. Over the brow of a hill, clambering like mad, there swarmed up through the jungle a crowd of United States marines.

Hernandez and Ponto saw them from above and with wild oaths turned and incontinently fled. The brute, obeying a sudden impulse, crept swiftly along the ledge and followed his retreating masters.

Neal and Annette ascended more cautiously and carefully. They met the little squad of marines on the top of the cliff and joined them in the double quick toward the Aztec stronghold. They reached the clearing. The gates of the walled city were open and the walls bristled with armored Aztec warriors. The marines fixed their bayonets and made ready for a charge.

The Brute Slowly Raised the Rock Above His Head.

Suddenly, however, Neal held up his hands. "Listen," he exclaimed. From the unseen waters beyond there was the boom of a gun.

"It's my gun," said Neal. "I know her when she speaks—my six-inch gun."

The officer in charge of the squad held up his hand. "Halt," he commanded.

His squad halted. It was well they did. Through the open gate they could see the sun god's demoniacal countenance twisting and mounting in the red glare of the altar's flames. Across the strip of jungle they could hear the boom-boom of the gun.

Neal slapped his thigh with joy. "He's got the range already, boys," he cried. "Wait. Look—look—look."

With a mighty shout of triumph the marines leaped into the air yelling like demons themselves. They had good cause, for the gunner on the Albany had more than found the range—he had planted an exploding shell in the very middle of the sun god—and the sun god and his temple, amid shrieks from a hundred throats—burst into a thousand pieces—and disappeared.

(TO BE CONTINUED.)

KNIGHTS OF COLUMBUS BALL TEAM ENTERTAINED

The base ball committee of the Knights of Columbus gave a complimentary luncheon at the home last evening to the Knights of Columbus Sunset League team. Covers were laid for twenty-five.

All of the members of the team were present and speeches were made by the ball players and the members of the committee. Patrick J. Brown, Grand Knight of the Portsmouth council, presided at the luncheon and acted as toastmaster. The menu consisted of cold meats, salads, rolls, coffee, ices and cake.

One drunk and two lodgers were marked on the register at the station at midnight.

BONNIE

RYE

WHISKEY

Sold in full measure—sealed bottles—guaranteeing honest value of the best whiskey fo the money.

One trial will prove what good whiskey BONNIE RYE whiskey is.

Made in Kentucky by Bonnie Brothers.

ANDREW O. CASWELL, Wholesale Distributor.

For Sale by

O. W. Priest, Henry P. Payne and James J. Ryan.

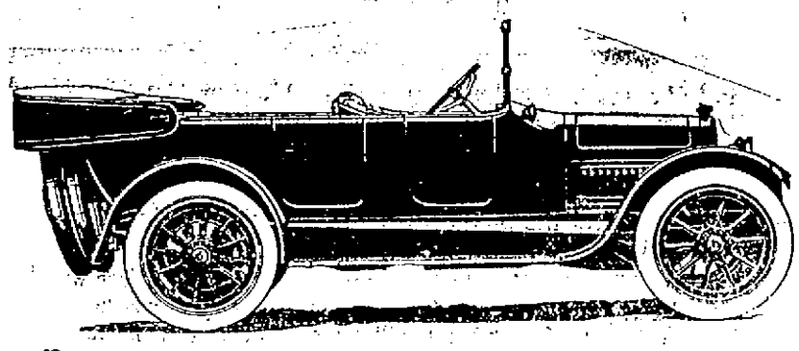

1916 CADILLAC-8

Standard of the world. The fastest touring car in the world. It hasn't an equal either in dependability, upkeep or speed. Fully equipped—Original electric starter and lights, speedometer, clock, power tire pump, demountable rims, spare rim, tool box, full set of tools. Delivered full of gasoline and oil, $2125.

CHEVROLET

The fastest small car built; electrically equipped.

Delivered, $590, $770, $800

Chas. E. Woods, 51-60 Bow st.

PORTSMOUTH, N. H.

CRAWFORD HEATING STOVES

LEAD THEM ALL!

We have the largest line of heating stoves ever shown in this city. Over 50 stoves to select from, from the cheapest to the best.

Don't buy anything else when you can get a CRAWFORD.

Come early to make your selection.

Portsmouth Furniture Co.

Near Boston & Maine Depot

Corner Deer and Vaughan Streets.

OUR REPUTATION

We're proud of the reputation we have for making GOOD CLOTHES—clothes that look right, clothes that wear right. We're proud of the men who year after year wear and appreciate the kind of clothes we make. They come because of the value they get for their money. Our tailoring is no xperiment with them.

We are showing a fine line of overcoatings for the Fall wear.

CHAS. J. WOOD, TAILOR TO MEN,

15 Pleasant Street Telephone 153.

LUMBER

When you need anything in the line of LUMBER or BUILDING MATERIALS be sure and get our figures before placing the order. We sell EASTERN and WESTERN LUMBER, HARD PINE FLOORS, LATHES, SPRUCE AND HEMLOCK FRAMING LUMBER, CEMENT, WALL BOARD, ETC. of Highest Quality at Lowest Prices.

Just now we are selling White Cedar and Red Cedar Shingles at extremely low prices. Better come in and place an order with us before they go up again. We carry constantly in stock eight different grades and can furnish any amount on short notice.

LITTLEFIELD LUMBER CO., 63 GREEN ST.

FAMILY

SCALES

A. P. WENDELL & CO.,

2 MARKET ST. PHONE 850.

IS YOUR COAL BIN FULL?

Our coal will give the BEST RESULTS in your furnace as well as your range. It burns better, gives more heat and lasts longer than any other coal. Send in your order.

THE CONSOLIDATION COAL CO.,

Phones 38 and 39. Chas. W. Gray, Supt

Portsmouth Theatre. All Next Week

It will be to your lifelong Regret if you Miss this. Twice Daily, 2.15 and 8.00

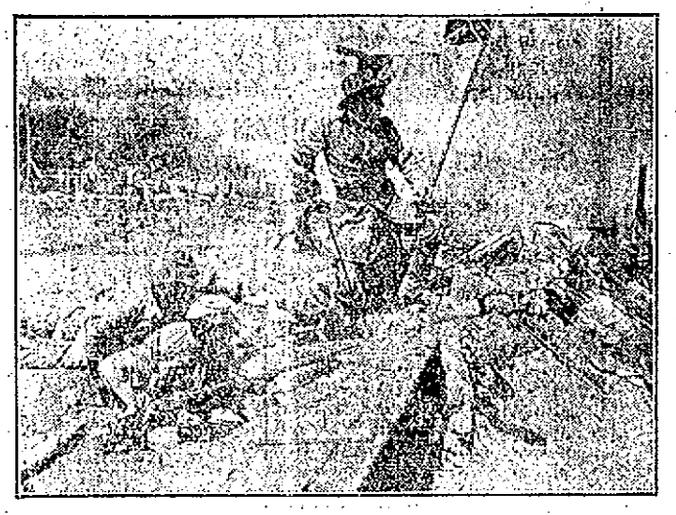

THE LITTLE COLONEL
Leading his regiment, one of the stirring scenes in "The Birth of a Nation."

Facts About The Birth of a Nation

5000 Scenes. 18,000 Characters. 3000 Horses.
Cost $500,000.
Cities built up and then destroyed by fire.
Biggest battles of the Civil War re-enacted.
Ford's Theatre, Washington, reproduced to the smallest detail for the Lincoln Assassination.
Tragic and Wild Ku Klux "Rides" that commandeered a county for a day and cost $10,000.
Forty thousand yards of material used in women's costumes depicting Civil War days.
Night Photography of battle scenes, invented and perfected at a cost of $25,000.
Wonderful artillery duels in which real shells—costing $180 apiece—were exploded. Miles of trenches—Thousands of Fighters—"War as it actually is."
A Musical Score of 20 pieces, synchronized to the several thousand distinct and individual scenes.

Be Sure and See David W. Griffith's

THE BIRTH OF A NATION

SEE!

LINCOLN'S ASSASSINATION
LEE'S SURRENDER TO GRANT
BATTLE OF GETTYSBURG
LAST STAND AT PETERSBURG
LINCOLN YIELDING TO A MOTHER'S TEARS
NORTH AND SOUTH REUNITED

DAVID W. GRIFFITH
Producer of "The Birth of a Nation."

More than 3,500,000 People Have Seen It

Evening Prices, 25c, 50c, 75c, $1.00, Box $1.50. Matinee, 25c, 50c, 75c

WILSON AIDS MOVE TO BUY HOME OF POET

IS HONORARY PRESIDENT OF THE INTERNATIONAL LONGFELLOW ASSOCIATION

Washington, Oct. 25.—President Wilson today consented to become a patron of the movement to purchase the birthplace of the poet Henry W. Longfellow at Portland, Me. He already is honorary president of the International Longfellow Association.

He lent the use of his name in a letter to Mrs. Grace Nezett of Boston.

MACHINE SKIDDED, MAN DEAD

Rehoboth, Mass., Oct. 25.—William E. Choate, travelling salesman for a Providence machine company, was instantly killed here today when his automobile skidded, struck a post and hurled him against a stone wall. Mr. Choate, who was a native of Waterville, Maine, was alone in the car at the time of the accident.

HOLD 2 FOR GRAND JURY IN NASHUA STRIKE KILLING

SHARPIE AND BARANSKI HELD AFTER BRIEF HEARING FOR MURDER OF JAMES STRIVIE

Nashua, N. H., Oct. 25.—Adam Sharpie and Karolis Baranski, charged with the murder of James Silvie in the course of a strike riot on Canal street last week, were arraigned today in the district court, and, after a brief hearing, held without bail for the grand jury.

The cases of Peter Hardow, charged with the same murder, and that of Alexander Bertershivitch, charged with aggravated assault, were continued until Saturday for a hearing.

The cases of Peter Giglia and John Kawria, charged with resisting an officer, assault on an officer, and with rioting and inciting a riot, were heard later today.

Arbitration will be asked in the mill strike, if the answer of the manufacturers, expected during the next few days, is not satisfactory. The strikers are awaiting with anxiety the next move of the mill agents. Some believe an answer will be made tomorrow, while others think the mill officials will hold off until the strikers feel the "pinch" and are more anxious to return to work.

The mill officials believe the advent of cold weather has a tendency to help them in defeating the strikers. But the strikers can hold out for a long time, according to other persons. In close touch with the situation. The majority of them are said to have some money in the bank, and have withdrawn very little thus far, according to bank officials. Instead they are retrenching in their method of living. An official of a bank says the Polish and Lithuanian strikers save more money per capita than any other nationality that ever worked in the mills of this city.

BOWLING

Portsmouth Defeated Picked Team Last Evening.

At the Arcade alleys, the Portsmouth team won from a picked team, taking three of the four points. They lost the second string by sixteen pins. They rolled a good match, four of the three string totals going over the 300 mark and their total pinfall being 1557.

The score:

Portsmouth				
Berry	82	112	114	314
Randall	95	97	121	313
Fogg	132	81	101	314
Renner	95	118	110	323
Kingsbury	107	86	100	293
	517	494	546	1557

Picked Team				
Bufeh	83	112	91	286
Gear	101	90	109	300
Capstick	86	128	93	307
Lesage	100	93	101	294
Barney	95	87	109	291
	465	510	503	1478

On Saturday night a picked team defeated the boys from the U. S. S. Tennessee at bottle pins, getting a total pinfall of 2610 against 2346. The score:

Picked Team				
Renner	212	225	206	643
Peach	112	153	182	477
Watson	210	120	111	441
Lombard	166	161	188	515
Bek	200	170	161	531
	930	829	851	2610

Tennessee				
Schorz	81	135	123	342
Junius	108	150	144	402
Craig	174	171	164	509
Hartneck	151	182	144	477
Goldsmith	171	256	189	616
	688	894	764	2346

THINK KAISER MAY PUNISH CAVELL EXECUTIONERS

London, Oct. 25.—The German government's reported summons of Generals von Der Lancken and von Bissing, civil and military governors of Belgium, to imperial headquarters to report personally concerning Miss Edith Cavell's execution, was interpreted here today as meaning that their superiors may not as unqualifiedly approve their action as was indicated in a statement given to the United Press by Under Foreign Secretary Zimmerman Saturday night.

Read the Want Ads.

Magee PRODUCTS

"It's a Pleasure to Bake with a Magee Range"

ONE damper movement throws the entire heat through the special **Magee Sheet Flues,** and sends it around five sides of the oven. This means a **hotter oven** and **saves your fuel.**

Magee glass oven doors make it possible to see the condition of your roast or your baking without stooping or opening the oven door.

Magee Ranges are equipped with gas ovens and gas broilers, as well as open burners on top of the range.

FOR SALE BY W. E. PAUL, Market, St.

The Daylight Oven

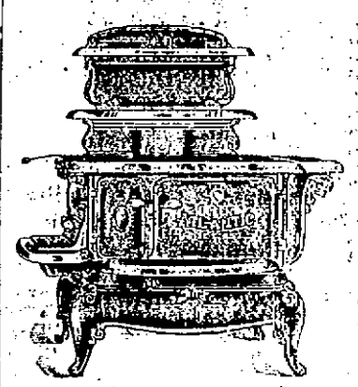

The New Atlantic Feature, the Glass Oven Door, appeals at once to the housewife for its convenience. The Cake, Roast or Bread can be plainly seen at every point. Cooking is not retarded by opening and cooling the oven. The smooth glass plates are easily removed for cleaning. The door can be readily attached to any Queen or Regal Atlantic now in use at trifling cost.

Seventy-Five Stoves for Sale

I have decided to close out my entire line of Heating Stoves and Ranges. They are all in good condition and will be sold at Bargain Prices. The lot includes the "Station Agent" Cast Iron Heating Stoves, Cylinder and Box Stoves, Air Tight Stoves for burning wood and a lot of Parlor Stoves. A large line of Brass and Copper Andirons, Shovels and Tongs, Antique and New Furniture.

J. L. O. COLEMAN,

Telephone Connection. 107 Market Street.

THE PORTSMOUTH Motor Mart

Will rent its 12 passenger steamer to private parties, clubs or societies by day or trip at reasonable rates.

Call or Phone 22

The Portsmouth Herald

Established September 23, 1884.

Published every evening Sundays and holidays excepted, by The Herald Publishing Company.

TERMS—$4.00 a year when paid in advance; 50 cents a month; 1 cents per copy, delivered in any part of the city or sent by mail.

Communications should be addressed to F. W. Hartford, Editor.

Entered at the Portsmouth, N. H., postoffice as second-class mail matter.

Advertising rates reasonable and made known upon application.

FOR PORTSMOUTH AND PORTSMOUTH'S INTERESTS

TELEPHONES:

Editorial.....28 | Business.....37

Portsmouth, N. H., Tuesday, October 26, 1915.

Public Schools and Citizenship.

While all appreciate the importance and value of the American public school system it is to be doubted that the majority of citizens have ever thought of its potency in amalgamating the different races that come to this country from all parts of the world into one people with a single aim, that aim being "America first."

A prominent clergyman in a recent sermon touched on this subject in a manner to impress his hearers afresh with the importance of the public school. Everybody realizes the value of the public school in providing free education to all children of all races, colors and creeds, but not all have thought of the power it exerts in the making of citizens who will be true to the country that maintains such an institution for the benefit of all.

The fact is that while children of all nationalities mingle in the public schools for the purpose of obtaining an education they unconsciously breathe in the spirit of democracy and come to stand solidly for the country in which they live. When they reach manhood and womanhood they are American citizens in the full sense of the term, perhaps without realizing the extent to which the public school has moulded their lives and prepared them to serve their country in any position to which they may be called, from the battlefield to the humblest place in private life.

The clergyman in dealing with this subject said that at the outbreak of the European war he was afraid that race prejudice would manifest itself in the public schools, which in all parts of the country are filled with children of different races, but there has been nothing of the sort. The children, young as they are, are already Americans and the foreign war is as foreign to them as it is to the rest of us. And the same is true of the great majority of their parents. There are some who have allowed their love for their native lands to warp their judgment and actions, but the great mass of our population that has come from other countries possesses the true American spirit. To how large an extent the public school system is responsible for this it is impossible to tell, but without doubt it is much more largely responsible than is commonly realized.

The public school is the bedrock of democracy and liberty. Its mission is not only to teach the three R's, but to develop good citizenship, and this it does as no other institution in the world could. It is therefore entitled to the liberal support it receives and the high place it holds in the public estimation.

Patrick Higgins, 84 years old, and supposed to be the last member of the band led by John Brown in the famous abolition raid at Harper's Ferry, has just died near that place, where he had lived for 63 years. He was indeed identified with some of the most important history of the United States, and in the quiet of private life had the satisfaction of seeing carried to fruition the great reform which prompted his famous leader and the men who followed him to their hazardous and disastrous undertaking.

In an eastern city a man who was formerly a high school teacher and in comfortable circumstances pleaded guilty the other day to two charges of larceny from a building and was placed by the court on probation for one year. It could not be claimed that this man had not had a chance in life. Does any one suppose the outcome would have been the same if the defendant had been an ignorant foreigner and a common laborer?

A recent statement by the department of commerce is to the effect that in addition to war munitions this country is at present exporting vast quantities of food products, particularly those of the dairy. The warring nations must eat as well as fight, and the United States is the unfailing source of supply.

The suffrage cause fared rather hard in New Jersey, even with the influence of President Wilson behind it. But there are three other states to be heard from this fall, and the suffragists are very much in earnest when they declare that the fight is not ended.

The government is urging aliens to fit themselves for citizenship. That is all right, but it should be borne in mind that the mere ability to approach the polls and tuck in a ballot does not constitute complete fitness for citizenship.

The anti-suffragists insist that women do not want the ballot. But they would hardly deny that there are some that do.

General Villa must begin to realize that his "sphere of influence" is lessening.

All hope that "reckernition" will do the business in Mexico.

CURRENT OPINION

Governmental Insurance Preferable to Private System.

There should be a government sickness insurance where for a moderate price the laboring man could insure himself against loss of wages by sickness.

Governmental sickness insurance is preferable because it is more democratic, and because the overhead charge would be less there would be higher efficiency in administration and it would be secured at less cost.

The workers could pay 50 per cent. of the cost of the insurance, the employers 40 per cent. and the government the other 10 per cent.

A government system of this kind would bring down the cost of insurance enormously to the workers, and it would mean a saving to them that they could apply to some other purpose.—By Frank P. Walsh, Chairman of Industrial Relations Commission.

THE HERALD HEARS

That the Biddeford High school football team has an alibi for its defeat on Saturday last when the met the Portsmouth High on the gridiron.

That they claim they were beaten owing to a strong wind blowing across the field.

That the wind could not have bothered Biddeford any more than it did the local team.

That the cross wind joke sounds like the moss-covered alibi of the veteran firemen when they lose out at musters.

That some one in Ward 3 has started a boom for Richard Margeson as a council candidate on the Republican ticket.

That he says there is nothing to it and he declines the honor.

That a resident of Kittery is holding some unclaimed clothing that he wishes the owner would call for.

That he found it hanging to the wire fence in his back yard.

That it came there while the owner was making his escape from the yard after helping himself to his neighbor's grapes.

That the next time he raids the grape vine he will know the lay of the land.

That health authorities say that only mothers should handle their babies.

That on this declaration it is not expected that the babies' fathers will make any big kick.

That Portsmouth has three parks with not a relic of the Civil or Spanish wars in any of them.

That the government has for years been giving away cannon, shells and other relics of the Civil war to every organization that has asked for the same.

That the Grand Army and other patriotic bodies in the West and South have been glad to get them and pay the freight charges on the same.

That with no expense, and the relics close at hand, the city government or the Grand Army of Portsmouth have never asked for a thing from the government.

That we cannot expect the navy department to force the souvenirs on us.

That why not secure some of the old mortars or shells for decorative purposes in Goodwin Park, at least.

That there is not much more left in the gun park at the navy yard, and we should speak quick if the relics are wanted.

That Manchester has a city election next Monday.

That Portsmouth will be represented by a strong bowling team against Manchester on November 4.

That they go against Rochester here tonight.

That a New York professor wants to tax married men to check matrimony.

That this is certainly something on the man who comes out with a measure to tax bachelors in the Massachusetts legislature every now and then.

That the members of the Choo-Chew club are trying to account for the mysterious disappearance of the chicken.

That as the bird had been roasted and did not have its wings, it must have received help in its flight.

That gum shoe men will be employed to locate the missing fowl or its remains.

That the red pig owned by a Northwest street amateur farmer is causing considerable envy among his neighbors.

That it is expected that he will add a zebra to his stock yard in the near future.

That the first appointment as license inspector under the excise board is expected to be made next month.

That the politicians are busy picking up timber for the city council.

PEOPLES' OPINION

Says He Has a Grouch

Eliot, Me., Oct. 26.

Editor:

A writer who signs himself "Town Tax Payer" and who takes occasion to rake the fire department, appears to be guessing on facts. Tax Payer is airing a grouch and all his talk comes from the fact that he is not a member of the department. I wish to say that the expenses of the department are on record and that not a cent of money has been spent that was not absolutely necessary. Tax Payer objects to fire drills, etc., and calls it "boys' play." Every fire department has regular drills and why not in Eliot? Perhaps he wants the apparatus to remain in the quarters and rust and have no training for the men.

SOUTH ELIOT.

HELD OUTING.

Members of Choo Chew Club Feast and Make Merry.

The Fall outing of the Choo-Chew Club took place on Sunday at Rollins Farm, eighteen of the club members being present, as well as guests from Boston. One new member was initiated in due form. At noon the club chefs served an appetizing repast consisting of tomato bisque, roast chicken, sweet potatoes, boiled onions, pies, cake and pastry. At each plate was placed a Hallowe'en napkin and it is said on excellent authority that the black cat which ornamented the corner of the napkin did not in the least diminish the appetite of any of the club members.

The afternoon was given up to the interchange of reminiscences and the dean of the club recited with dramatic effect the "Midnight Dash of the Roans," and "If Cabby Should Tell." The snap-shots taken by the club's photographer are eagerly awaited and a selection will be made for the club's hall of fame. Weather conditions were ideal and all present voted the outing one of the best yet held by this popular organization.

OBSEQUIES

Mrs. Martha Clarkson

The funeral of Mrs. Martha Clarkson was held from the Congregational church at Kittery Point on Monday at 2 o'clock, Rev. E. W. Cummings officiating. Interment was in Free Baptist cemetery in charge of Undertaker O. W. Hunt.

Mrs. Emma O. Moulton

The funeral services of Mrs. Emma O Moulton, widow of Jacob Moulton were held at her late home on the Cable road, Rye on Tuesday afternoon at two o'clock. Rev. Archie Webb, pastor of the Christian church conducted the religious services, and the officers of Rye Grange held their ritualistic services. Burial was in the family lot in Central cemetery, the pall bearers being James H. Perkins, John E. Locke, J. Arthur Brown, George E. Brown. H. W. Nickerson was the funeral director.

LASKEY HURT JUMPING FREIGHT

John Laskey, a Pole, aged about 35, of Newmarket, was thrown and badly injured while trying to jump a westbound freight at the Second street crossing, Dover, Monday afternoon. The muscles were torn from the right side of his back. City Physician Bennett attended him. Laskey was able to leave for home on the evening train.

A TALK TO LOCAL MERCHANTS

Mr. Retailer, you and this newspaper have a common interest in seeing each other grow. We are dependent on each other. We can help each other or hold each other back. When a manufacturer advertises his product in this newspaper he is investing his money in this city. That benefits you. But that advertisement is also interesting people in goods you carry on your shelf. You should work with the newspaper by showing these goods in your window at the time they are being advertised. It would benefit you and widen the influence of this newspaper.

NAVY YARD NOTES

Put on the Collier

The forty-foot motor boat for the commander of the fourth division fleet was loaded on the collier Vulcan today to be transferred again to another vessel at Norfolk.

Putting Up Fence

The department of public works is erecting an iron fence on the highway leading from Kittery to the new yard bridge.

Have Seen No Money

The admirers of Young Johnson on the cruiser Tennessee state that they have heard nothing about the money said to be in the hands of Kid Sims' backers for another match. They also state that the manager of Kid Sims cannot dig up too large an amount to be covered by the Tennessee men who back Johnson and they are anxious to meet any of Sims' men at any time or place to arrange a match. The sooner the better.

"Creation" in Moving Pictures

The photodrama of "Creation" was given in the men's reading room on Monday evening, and will continue on Tuesday, Thursday and Friday nights of this week for the officers and their families and enlisted men. Different pictures will be produced each evening beginning at 7.45.

KITTERY

The auto that is to take the people who wish to attend the Federation of Women's Clubs held in Biddeford this week will leave the Navy Yard Station at 8 o'clock Wednesday morning.

Mrs. Emile Jenkins of Leominster, Mass., is visiting Mr. and Mrs. Joseph Jenkins of Jones avenue.

Mrs. Woodbury Keene is confined to her home with a severe cold.

Miss Virginia Mabry, who has been ill, is much improved and is expected to be out by another week.

A number of the friends of Mr. and Mrs. J. E. Burnham gave them a surprise last evening, it being the birthday anniversary of Mrs. Burnham. During the evening Mrs. Burnham was presented with a cut glass pitcher and a half dozen tumblers, also other presents from friends. The evening was spent in social converse and games. Refreshments of cocoa, sandwiches, and fancy crackers were served. All present wished Mrs. Burnham many happy returns of the day.

For October only. Fitted pine wood, $5.00 per cord; fitted hard wood, $7.50 per cord. Delivered. A. C. Gunnison. Oct. 1, 1 mo.

Mrs. Charles Weeks of the Post road passed the day in Ipswich, Mass.

The primary, and kindergarten departments of the Second M. E. church are to give an exhibition of their work next Thursday evening in the vestry at 7 o'clock. All parents are urged to be present. Ice cream will be on sale. No admission will be charged. All are welcome.

Mr. and Mrs. C. J. Yeomans passed yesterday in Boston.

The regular mid-week prayer meetings will be held this evening in the local churches. The pastors will be in charge.

At Sugrue's—Fresh lot of Daggett's Pearl Chocolates, fine selection, 40c lb.

A special series of Sunday evening sermons will be given by Rev. William Forgrave of the Second M. E. church, beginning next Sunday evening, the subject will be on the great morality drama entitled "Experience," which is being played at the Boston Opera House now. These services will be held at 5 o'clock and everybody is welcome and urged to be present. Further announcement will be made later.

ADVENTISTS IN CONVENTION

First Time in Six Years That Organization Has Met in This City.

The New Hampshire Advent Christian conference opened this afternoon at the Advent church on Hanover street, and with a good delegation present from the various churches in the state.

The convention will extend over Thursday and Friday, and this afternoon, following the opening greeting by the local church members, the time was taken up with a discussion of the Sunday school work.

This is the first time in 24 years that the convention has been held here.

BANQUET FOR BASEBALL TEAM

The members of the Knights of Columbus baseball team of the Sunset League season of 1915 were tendered a complimentary lunch at the rooms of the Portsmouth Council on Islington street on Monday evening. A large number of the members of the organization were present and thoroughly enjoyed the occasion. Several speakers were heard during the evening. Indications are that the organization will be represented with a team during the next baseball season.

BOSTON GLOBE GAINING.

The remarkable growth in the circulation of the Boston Daily and Sunday Globe during the past 18 months is the talk of all New England. The circulation of the Boston Daily Globe especially has made a wonderful increase.

With comic features like Mutt and Jeff, by Bud Fisher; editorials such as are given every day by Uncle Dudley, and the many fine stories and reliable news reports, the Boston Daily Globe's growth is easily accounted for.

The Boston Sunday Globe for many years has been the favorite newspaper in the worth-while homes of the New England public. Its color supplement, containing comics by such artists as Dirks—the author of Hans and Fritz—and the many other specimens of clean fun; its eight-page magazine section containing stories equal to the best to be found in the magazines; its all-round value as a newspaper, continue to make it the favorite Boston Sunday newspaper.

The Household Pages in both the Boston Daily and Boston Sunday Globe contain items of especial interest and value to every woman who manages a home.

Be sure to read the new story, "The Tragedy of Mrs. Teale," which commences in the Saturday and Sunday Globe of Oct. 30 and 31. This new story is one of the best ever printed in the Boston Daily Globe, and should be read by every man, woman and child in New England.

PLYMOUTH THEATRE.

"Back Home" begins its fourth week at the Plymouth Theatre, Boston, next Monday. No play within recent memory has come to Boston with such universal appeal to all sorts and conditions of people. It reaches all alike, for it concerns people and incidents that everybody understands, and it has the necessary elements for a successful play—the gripping qualities, the incitement to hearty laughter, the thrilling moments and the pleasant end that sends the audience home happy, each satisfied with herself or himself and the world. It may seem a very simple formula for a playwright to follow, but by the experience of the majority it is the most difficult. Mr. Bayard Veiller has succeeded most admirably in this his latest, and there is little doubt that it will equal his former triumph, "Within the Law."

In every respect "Back Home" is an American play with all the thrilling fervor of strenuous American life, and even though the locale is placed in a small country city the people are not of the brand so long recognized as stage rurals." Here the action occurs and here are met characters everybody is familiar with. They are placed in situations as vitally stirring and dramatic as any clothed in other atmosphere. For true drama is kin to no special clime, section or people. It is at home everywhere, but flourishes most healthily in communities that have for people wide ranges of conditions in welfare. Then it has that other American attribute that is an intrinsic and constructive element of the race, humor, hearty, honest and wholesomely convulsing. This, "Back Home" has in bounteous measure.

WILLING TO ARBITRATE.

Textile Strikers at Nashua Are Firm for Their Demands.

Nashua, October 26—The Nashua strikers are willing to arbitrate, was announced by Thomas Heagan this afternoon. He is the union organizer and made the statement after a consultation of the leaders. He said that all efforts of the company to starve out the strikers would fail as the union would look after them until the strike was ended.

SEEKS NEWS OF HER SON

Mrs. Langlands Telegraphs to General Funston—Boy Wounded in Mexican Raid

Mrs. Ella Langlands of Newfields, mother of Paul Langlands, who was wounded by the Mexican bandits in the battle on the border last week, has sent a dispatch to General Funston to ascertain the nature of her son's wounds, but late tonight had received no reply.

Young Langlands is a member of Troop G, Third Cavalry, and was one of the eight wounded, two having died since the encounter last Thursday.

ILLUSTRATED LECTURE.

There will be a beautiful illustrated lecture at the Salvation Army, Wednesday evening at 8 o'clock, entitled: "From the Manger to the Throne," given by Captain Baglin of the Dover Corps.

SPECIAL NOTICE

TO SHIPPERS OF LESS THAN CARLOAD FREIGHT

The conditions at the Boston Terminal which were temporarily disturbed because of the strike of freight handlers October 21, have been restored to normal.

The notice "To Shippers of Freight," dated October 21, is hereby canceled, and consignments of less-than-carload freight from and to Boston will be received for regular handling without restriction.

BOSTON AND MAINE RAILROAD.

October 25, 1915.

HAVE LOST FIVE MILLION

Germany and Austria in Killed and Wounded Admit Big Losses.

(Special to The Herald)

Amsterdam, Oct. 26.—The loss of the Central Powers in the present war are said to be over five million men. Prussia alone has lost over 2,534,000. These figures are gathered from the reports at Berlin and from the lists published by the German papers and given out by the war department.

SOLDIERS WILL BE PAID TONIGHT

Money for Services at September Encampment.

The members of the First Company, C. A. C. will be paid tonight for services during the encampment at New Castle held in September. The state payroll amounts to $644.00 and will be distributed among 61 men and 3 officers, who will receive the same at the armory.

CORNED BEEF DAY AT CATER'S MARKET, 37 DANIEL ST.

Tomorrow we will have a special sale of corned beef.

Fancy Brisket	17c lb.
Thick Rib	16c lb.
Thin Rib	12c lb.
Flank	7c lb.
Top Round Steak	27c lb.
Bottom Round Steak	18c lb.

Cater's Market, 37 Daniel St.

WALDEN'S MARKET

Vaughan St.

Lambs' legs	22c lb.
Loins of lamb	17c lb.
Whole hams	15c lb.
Smoked shoulder	11c lb.
Cooking apples	15c pk.
All-round flour	80c bag
Rolled Oats (large size)	20c
Corn Flakes	4 pkgs 25c
Condensed Milk	7 cans 50c
Rice	6 lbs 25c
Kennedy's Crackers	7c lb.
Cream Tartar (Stickney & Poore)	10c pkg.
Shrimp	10c per can
Pure Lard	2 lbs. 23c
Salt Pork	10 lbs., $1.00

For Sale

Islington St., corner Cabot.

Nine rooms and bath, steam heat, hot and cold water; gas light; large lot; garage.

FRED GARDNER,

Glebe Building

OYSTERS

THAT

Particular Kind for Particular People

Put up in Glass Jars

Downing's Sea Grill

RENTS COLLECTED

Real Estate bought, sold and Rented.

TOBEY'S Real Estate Agency

48 Congress Street.

OBITUARY

Joseph K. Manning

Joseph K Manning, for a number of years engaged in the boot and shoe business in this city, died at his home at Rockingham Junction on Sunday morning aged 80 years. He leaves a wife and one son, Charles N. Manning. His funeral will take place at his late home at 1.30 o'clock Wednesday afternoon.

CALIFORNIA SERVICE.

Via Panama Canal, $60.00 and up, including meals and berth. Agency for Transatlantic lines. New York, $3.92; Merchants & Miners, Southern Pacific, Savannah, and all other steamer lines. Information at Kearsarge Hotel, or B. & M. Station. K. L. FOLLANSBEE.

For any itching skin trouble, piles, eczema, salt rheum, hives, scald head, herpes, scabes, Doan's Ointment is highly recommended. 50c at all stores.

COX A BIG WINNER

Second in the Grand Circuit Drivers—His Total Is $42,351.

Walter Cox of Dover had another successful season on the Grand racing circuit. He is just $42,351 richer as the result of his campaign along the "Big Line." The New Hampshire reinsman ranks second among the money winners, with Tommy Murphy, as usual, topping off the list. Murphy's returns are $83,957.

Chief cause for Murphy's big winnings was his whirlwind stepper, Peter Scott, this horse bringing him fully $35,000. Peter Scott was started in 14 races, winning 13 of them. His one losing start was in the $10,000 M. and M. stake at Detroit. This record is one of the greatest ever made by a trotter.

The veteran Ed Geers had a very successful season, his winnings amounting to $36,336. In Napoleon Direct, 2:00 3-4, he had the best class pacer of the season.

The 10 leading Grand Circuit drivers and their winnings follow:

T. W. Murphy	$83,957
Walter Cox	42,351
E. F. Geers	36,336
A. McDonald	29,932
R. McMahon	27,575
Charles Valentine	22,201
B. White	17,259
W. J. Andrews	16,744
C. Gosnell	11,060
W. S. Snow	9,046

RAILROAD NOTES

George E. Cummings, superintendent of the White Mountain division of the Boston and Maine road, and Mrs. Cummings are on their way to California to be absent from the state for three months.

Many of the employes of the Boston and Maine repair shops at Billerica, are to return to the Concord shops to fill vacancies as they occur.

The train over the Peterborough and Hillsborough railroad, due in Concord at 9.30 on Monday, struck an automobile on a crossing at East Jaffrey. The motor car was smashed into kindling wood, and the driver was thrown a long distance, but escaped with a broken shoulder and other bruises.

PORTSMOUTH THEATRE

MUSIC HALL

F. W. HARTFORD, Manager.

For Monday and Tuesday

Our feature picture for these two days will be "The Master Hand" a strong World Film production in 5 parts.

James Ralston has married a rich widow who is an invalid with one daughter, Jean. Being in financial difficulties he plans tog et control of his wife's fortune. A woman doctor, Miss Lane, attends Mrs. Ralston and by drugging her reduces her to such a condition of physical impotence, that little difficulty is found in securing an order for her commitment to the sanitarium, maintained by the unscrupulous Dr. Garside.

Fifteen years pass. Ralston lives in magnificent style on his wife's money. He believes her to be dying. Miss Lane hopes to marry Ralston when Mrs. Ralston dies. But instead of dying she recovers her health and is perfectly sane. This great picture features Mr. Nat Goodwin playing the part as Biglow, an old friend. Shown at 3 and 8 p. m.

"Neal of the Navy"—8th episode.

A good clean photoplay with many thrills in 2 parts. It features Lillian Lorraine. A fine picture in all of these series is a grand American Flag on the end. These are our features.

Wednesday and Thursday

Nance O'Neil in a 5 part Fox Film production called, "Princess Romanoff."

Keystone Comedy.

NEW CASTLE

There will be no vacant seats at Pythian hall Wednesday evening for two reasons. One of these is the popularity of the Pythian Sisters and a feature at their Colonial Tea and dance which will be the dancing of Ye Olde Time Minuet by Mr. and Mrs. Charles B. Amazeen, Mr. George and Lulu Guptill, Mr. Fred Noyes, Miss Marian Tarlton, Mr. B. B. Poole and Mrs. Florence Batson, all attired in quaint old fashioned costumes which is sure to cause much merriment and add much to the novelty of the affair. A medley of Ye Olde Tyme Tunes will be rendered by a picked quartet, including a beautiful arrangement of the most appealing old time songs. So let's all go and feel alive to that dear old song that holds the heart so firmly in its grasp and is destined to endure through the ages. The old folks have their thoughts of youth revived and they impart them to the younger.

"We've passed through many varied scenes
Since youth's unclouded day,
And friends and hopes and happy dreams
Time's hand hath swept away.
And voices that once joined with ours
In days of Auld Lang Syne
Are silent now, and blend no more.
In songs of Auld Lang Syne."

Mr. Scott Meldon is restricted to his home by a severe cold.

Mrs. Annie Pridham has recovered from her recent illness.

Mrs. Elias Tarlton is visiting relatives in Springfield, Mass.

Mr. William Guptill is a member of the new orchestra at the Portsmouth Theatre.

Mrs. George Randall is able to be out after her recent illness.

A son, Richard, was born a few days ago to First Sergt. and Mrs. Jack Lehan.

Mrs. Evelyn White has returned from a brief visit in Windsor, Vt.

Mr. Louis Warren has returned from a six weeks' sojourn in Plymouth, Mass.

Mr. and Mrs. William Watts and Mr. and Mrs. Leslie Noyes of Boston passed Monday with Mr. and Mrs. Fred Noyes.

MOVE TO NEW QUARTERS

Information Bureau of General Federation Takes Colonial Offices.

The information bureau of the General Federation of Woman's Clubs, of which Mrs. Mary I. Wood is the manager, will move from the Exchange building, to the new offices in the Colonial Theatre building on Congress street the first of November.

The Bureau will take all of the offices, four in number, and in their new quarters will have much more room.

The growth of the Bureau has been so great that the suite of offices in the Exchange building have been too congested.

At the present time four clerks are employed and additional clerks will be taken on with the new increase in work.

PERSONALS

R S. Stearns of Lancaster was a visitor here today.

Charles C. Taylor of Boston was here today on business.

Miss Elsie Glenn of York Harbor was a visitor here today.

Charles Francis Adams of Boston was here today on business.

Alfred J. McClure, Jr., of Concord, was a visitor here on Monday.

George P. Campbell of Providence, R. I., was a visitor here on Monday.

Col. William H. Carter of Salem, Mass., was here today on business.

Arthur A. Peterson of Troy, N. Y., is passing a few days in this city.

Police Officer Oliver P. Philbrick began his annual vacation on Monday.

Mr. and Mrs. Charles E. Noble of York Harbor were visitors here today.

Mrs. Susan M. Townsend of Daniel street is passing a few days in Boston.

Mr. and Mrs. Wallace D. Smith have returned from a visit to Washington, D. C.

George E. Littlefield of Biddeford, Me., was here today, Tuesday, on business.

Mrs. Fred Oldfield and daughter, Miss Beatrice Oldfield, are passing the day in Boston.

Scott Tuttle, the well known Swampscott contractor was here today on his way to York.

George W. Wasson of Kittery Point, left today, Tuesday, on a business trip to Bangor, Me.

Mrs. W. W. Hodges and Mrs. G. M. Roble of Brookline, Mass., were visitors here on Monday.

Mrs. Robert E. Griggs and Mrs Henry Campbell of Mulberry street passed Monday in Boston.

The condition of John Ham, driver of the auto chemical, was reported as considerably improved today.

Police Officer George H. Carlton reported for duty on Monday night after completing his annual vacation.

Police Officer Thomas Condon resumed his duties on Monday night after enjoying his annual vacation.

Mrs. John M. Thorne of Brockton, Mass., is the guest of Mr. and Mrs. D. W. Adams of Rockland street.

The condition of John Walsh, who suffered a hemorrhage on Monday, was reported today as slightly improved.

Otis S. Brown, for many years chairman of the board of selectmen of North Hampton was a visitor here on Monday.

Mr. and Mrs. Eugene Carll of Hanover street are rejoicing over the advent of a young son to their household.

A. J. Bailey and John Long of the New England Tel. and Tel. Co. are enjoying a vacation in Washington, D. C.

Rev. and Mrs. C. R. Crossett of Manchester, formerly of this city, are here to attend the state convention of Adventists.

Miss Florence Chase of Los Angeles, who has been the guest of relatives at York Harbor during the summer months, left for home today, Tuesday.

Mr. and Mrs. William I. Philbrick of New York arrived here this Tuesday morning to attend the funeral services of Mrs. Emma O. Moulton of Rye.

A party consisting of Miss M. C. Haven and Miss W. O. Ross of Beverly Farms, and Miss Marjorie Conant of Duxbury are registered at the Rockingham.

Captain of the night watch Thomas Burke is enjoying his annual vacation and during his absence Patrolman Geo. E. Robinson is in charge at the police station at night.

Mrs. A. M. Cook of Port Jefferson, N. Y., who has been the guest of Mrs. F. W. Hartford, has returned to Hampton to close her summer home, prior to returning to her home.

George A. McPheters left on the early afternoon train for Washington, D. C., where he will attend a preparatory school prior to taking an examination for assistant paymaster in the navy.

For a mild, easy action of the bowels, try Doan's Regulets a modern laxative. 25c at all stores.

MICHELE FERRELLI

Groceries and Provisions
Wood and Coal

No. 200 Deer St., Portsmouth, N. H.

LABOR FURNISHED AND TEAMING

Look at Our Prices!

WOOD

Pine Limb Wood, 4 ft. lengths	$3.50 cord
Already sawed	$4.75 cord
Hard Wood, 4 ft. lengths	$6.00 cord
Already sawed	$8.00 cord

COAL

Pea Coal	$6.00 ton
Stove Coal	$7.75 ton
Nut Coal	$8.00 ton
Egg Coal	$7.75 ton

Lowest Prices on MEATS AND GROCERIES.

Give us a trial!

The COLONIAL THEATRE

SAFETY AND QUALITY FIRST

The latest and best in vaudeville and pictures. The field from which our vaudeville is chosen is unlimited. If Boston, New York or Chicago have it, we have it. We also draw from Europe, thus securing some of the best vaudeville sensations ever witnessed. The same facilities are accorded the Colonial as is accorded Keith's Palace Theatre, New York City, and all other big Keith houses throughout the country.

Vaudeville For Monday, Tuesday, Wednesday, Oct. 25, 26, 27

A trip to New York has resulted in the arrangement of a split week and securing the greatest vaudeville novelty of the season. An act that has jammed Keith's Portland Theatre, Lowell, Manchester, Salem, Worcester, and Providence, with a return date at Worcester.

BILLY WEST

IN A PANTOMIME COMEDY

IS HE CHARLIE CHAPLIN?

HERE IN PERSON

Not in Motion Picture, But in Real Life

FOUR SLICKERS—Two men and two women. Those Comical Country Cusses. This act is just bubbling over with good, clean comedy. They are very clever people and have played all the dollar theatres. This is an act that will drive away dull care.

ADELAIDE AND ALEXANDER—Man and woman, comedy singing, talking and musical act, with a beautiful wardrobe of five changes. They create a sensation with their music on a one-string fiddle.

Pictures For Monday and Tuesday, Oct. 25-26

"THE OLD AND THE NEW"—Biograph Drama, featuring Isabel Rea.

"ALL STUCK UP"—Essanay Comedy

"THE GODDESS"—Chapter 8. Featuring Earl Williams and Anita Stewart. Two reels.

"THE SCULPTOR'S MODEL"—Selig Drama in two parts.

"OLD GOOD FOR NUTHIN'"—Vitagraph Comedy. Jay Dwiggins featured.

"PIGS IS PIGS"

Dartmouth Students Beat Out Interstate Commerce Commission.

Hanover, N. H. October 25—If a man can't be a pig and yet must act like a pig, with all the simplicity and economy of a pig, how is he going to satisfy the interstate commerce commission that he isn't a pig? The fertile wit of certain Dartmouth undergraduates has compounded an answer to this mighty riddle.

Several carefully crated pigs are to be the guests of honor on the "Cattle Special" which will take a few hundred Dartmouth rooters to Amherst for the Dartmouth-Amherst game next Saturday.

The history of the "Cattle Special" dates from the Penn State-Princeton football game of this year. The hard-hearted interstate commerce commission then refused to class a few hundred Penn State students as livestock, and made them pay a full first class fare. There was no such thing, they said as human live stock. But Dartmouth had a different idea.

Dartmouth had planned to go to Amherst as livestock; and Dartmouth had thought it would be easy to convince the commission of their claims. The Penn State Ruling spread dismay. A Dartmouth student had no right to class himself as a pig!

Then inspiration came to a member of the "On to Amherst" committee. His memory drifted back to tales of Merrie England of the faithful swineherd and his grunting pigs, all more or less connected with the symbolls green of the forests and Robin Hood's jovial vagabonds. Dartmouth green and English pigs roused this student's inventive genius. "Why not," he exclaimed, "travel with pigs if we can't fool the commission into thinking we are pigs?"

The inspiration spread. While higher algebra was being discussed from the lecture platform, industrious undergraduates were trying to figure out just how many swineherds a single diminutive pig required for his proper comfort. The number swelled daily. At last someone decided that a few well brought up pigs might reasonably demand the services of a hundred men or more. No necessity for trying even a simple deception. The honor and privileges of pigs could be maintained by real pigs instead of clever imitations. The problem was solved and the commission bowed to defeat.

Does it pay to go to law? Several are asking that question, since they have been awarded their verdicts by juries lately.

GROCERIES

The Best Money Can Buy

IF YOU WANT THE BEST ORDER FROM YOUR GROCER THE

Suffolk Brand

The Name Stands for QUALITY.

SILAS PEIRCE & CO., LTD

SHOE NEWS

N. H. BEANE & CO. :: :: PORTSMOUTH

THAT WEAR WELL

Ralston Shoes have been tried and not found wanting.

They are the product of 35 years of "knowin how" shoemaking and are more popular today than ever.

We invite you to see the new styles just received.

Prices $4.00 to $6.00

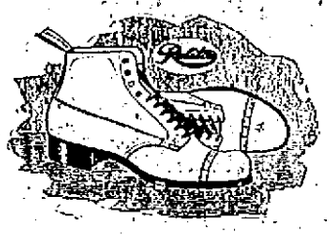

WATCH OUR WINDOW WEDNESDAY OCT. 27 BETWEEN 2 AND 5 AND 7 AND 9 P.M.

YOU MAY SEE SOMETHING YOU'VE NEVER SEEN BEFORE

N. H. BEANE & CO.,

5 Congress Street 22 High Street.

Twice the Weight Twice the Heating Surface Twice the Capacity

That tells the story of the advantages of the Kelsey over the ordinary furnace. When you heat with the celebrated

Kelsey Warm Air Generator

—all these advantages are yours. The Kelsey, on account of its heavier construction and method of warming and distributing the air, will maintain a more even temperature in your home at all times, day or night, and will heat distant rooms or rooms that could not otherwise be heated; will last much longer and save one-fifth to one-third in coal bills.

We can prove true every claim made for the Kelsey.

JOHN G. SWEETSER

126-128 Market Street Portsmouth, N. H.

BEGIN DAMAGE SUIT AGAINST A. S. RAILROAD

Mrs. Donovan's Suit for $2,000.00 Damages from Atlantic Shore Line Opened Yesterday--Gardner Awarded $25 In Suit Against Dixon

A verdict of $25.00 was returned for Charles Gardner in his suit for damages against George H. Dixon, by the jury in the Superior Court yesterday afternoon, in his suit against Mr. Dixon, Mr. Gardner asked for $1000 for damages sustained in a collision which took place at the corner of State and Middle streets more than a year ago. The jury found for the plaintiff and returned their verdict at 4.10. The case was concluded at 11.00 o'clock and placed in their hands for deliberation. Immediately after the Gardner vs Dixon case was given to the jury the case of Elizabeth Donovan vs the Atlantic Shore Railroad was opened. Mrs. Donovan is bringing suit against the railroad for alleged damages sustained in an accident on August 16, 1914 in Kittery when she claims she was struck by a car coming from Dover shortly before 11.00 o'clock, that there was no bell nor whistle sounded, that the car was travelling at a fast rate of speed and that, although the place where the accident occurred is not a public highway, that people are in the habit of walking along the tracks at this point and that there are two poles marked with white bands near here where cars stop to take on and discharge passengers.

The plaintiff's case is in the hands of Page, Bartlett and Mitchell; Hughes and Doe of Dover, assisted by Judge Aaron B. Cole of Kittery are the attorneys for the defendant.

At 11.00 o'clock the following jury was empannelled, 1, George Pollard; 2, Eugene O. Orcel; 3, Edward E. Davis; 4, Wilfred E. Nason; 5, Ernest L. Bogart; 6, Henry E. Campbell; 7, Stacy Neald; 8, Benjamin Stackhouse; 9, Frederick H. Clark; 10, Lewis E. Shattuck; 11, Edward R. Heaps; 12, Herman H. Priest. The jury was taken to Kittery for a view of the site and the case was opened when court convened in the afternoon.

Attorney John L. Mitchell outlined the case to the jury and stated what they intended to prove. The first witness placed on the stand was Patrick Reagan of Portsmouth who testified that he was a passenger on a Dover to Portsmouth car with a friend, that he boarded the car at South Berwick Junction and that the car was moving at a fast rate of speed all the way down to Kittery. He said that the first he knew of any accident was when he heard a scream and then the breaks were applied and the car was brought to a stop. The car moved back and Mrs. Donovan was found lying on her side and was yelling that her leg was broken. He stated that he assisted in getting Mrs. Donovan onto the car and that the car was backed to what is known as the 'Chick' house, where Mrs. Donovan was taken. He testified that the rear end of the car was at least a car length from where Mrs. Donovan was lying when it was brought to a stop. Mr. Reagan said that he had heard no whistle blow nor bell ring just before the accident.

Cross examined by George F. Hughes of Dover, former County Solicitor, Mr. Reagan did not change any of his testimony. Mr. Hughes attempted to get Mr. Reagan to state that Mrs. Donovan said, "It is my own fault" and that her husband, who was present told her to close her mouth. Mr. Reagan said Mr. Donovan did tell her to keep quiet as her crying would hurt her but denied that he heard her say anything but that her leg was broken.

He testified that he knew Mr. and Mrs. Donovan and that he had met Mr. Donovan after his marriage. He said that he knew Mrs. Donovan for several years.

Dennis Leary was put on the stand by Mr. Mitchell. His testimony was practically the same as Mr. Reagan's with the exception that he said he assisted in taking Mrs. Donovan into the Chick house, although he had not assisted in lifting her onto the car.

In his cross examination, Mr. Hughes again attempted to get the fact before the jury that Mrs. Donovan had cried to her husband that it was her own fault and that Mr. Donovan had told her to keep her mouth closed. Mr. Leary was emphatic in his statement that he heard nothing of the kind.

Luther E. Cotton, an employe of the Portsmouth Electric Railway, was sworn as a witness and testified that he had been a motorman for four years had been an employe of the Atlantic Shore Railway for eight years, in charge of the car barn and that he had run many cars over the line. He said that he was familiar with the kind of cars operated on the Atlantic Shore line.

Mr. Mitchell was obliged to ask the next question in several different ways as Mr. Hughes offered objections. The testimony by Mr. Cotton showed under the conditions which prevailed that evening, and that if the car was in good condition, such a car moving at 15 miles an hour could be stopped in between 60 to 70 feet "to the best of my judgment." He said such a car was 40 feet in length. He testified that he had seen the place where the accident happened, yesterday at request of Mr. Mitchell.

In his cross examination Mr. Hughes asked Mr. Cotton if he had not been discharged from the Atlantic Shore line or had been told to resign. Mr. Cotton answered "No" to both questions and stated that he had left for private reasons. He said that a car going at 6 miles an hour, if stopped within 15 feet would be considered a good stop.

Mr. Mitchell then asked if he had been employed ever since he left the Atlantic Shore street railway company and he said he had been for the past four years. He was employed at the navy yard for two years and it was six years since he left the Atlantic Shore Company.

Mr. Mitchell placed Miss Sally Hamner on the stand and Miss Hamner testified that Mrs. Donovan had been brought to her home in the Chick house on Aug. 16, 1914 after her injury. She said that Mrs. Donovan was employed by her as a domestic and that she and her brother had occupied that house since the 24th of May of that year, Mrs. Donovan going to work for them on the 29 of the month. She testified that she always used the railroad to walk on when coming to Portsmouth over the bridge, that there were two stops where the cars took on and discharged passengers near that point in front of her house and that many people walked on the tracks and used those stops. She said that she often walked down the tracks to where a white post was located and that she sat on a platform while waiting for the car for Portsmouth.

She testified that she was at home with her brother the night that Mrs. Donovan was brought in hurt, that she was frightened at the accident and that all she remembered Mrs. Donovan saying was that she had been hit by a street car and her leg was hurt. She said that they all stayed up quite late and that Mr. Donovan had remained all night. She said that she didn't know if a doctor came or not as her brother did the talking with the men and one of them might have been a doctor.

She said that Mrs. Donovan appeared to be suffering and was worrying about her physical condition as she expected a baby to be born in a short time. She said that Mrs. Donovan remained in bed the following morning and that a Portsmouth physician came in the afternoon and had her removed to the Portsmouth Hospital. Miss Hamner said that she visited Mrs. Donovan at least three times while she was at the hospital and that about her unborn baby. Before the accident, Miss Hamner said, Mrs. Donovan did not appear to be nervous at any time and was in good health, but that she was far from being in good health following the accident.

In his cross examination, Mr. Hughes brought out little, but introduced several photographs of the vicinity which Miss Hamner identified. The first of these photographs was not marked as exhibits until after Mr. Bartlett of the plaintiff's counsel, insisted that it should. Mr. Hughes wanted to wait some time but Judge Pike ruled that all the photos be marked at once after identification.

Mr. Hughes asked if Miss Hamner was in the habit of walking on the tracks often and was told that she used the tracks whenever it was convenient. She said that she did not use them at night without someone being with her but that she had used them at night once a week or oftener all that summer. She said, in answer to a question, that she was certain that she could get out of the way of a car if one came along while she was walking on the tracks.

Some amusement was caused during Miss Hamner's identification of the photographs, which were taken about a week ago. To all of them she said that they looked like the places but that they looked as though the place had been cleaned up and smoothed. As she remembered it, the grass was very high in places and that the walking was rough.

Dr. M. A. Higgins testified that he had known Mrs. Donovan for some years and that he was called to attend her on the afternoon following the accident. That she was suffering from nervousness about her physical condition, that she had an abrasion on the left leg below the knee and that she had a bruise on her hip and other bruises. He had her removed to the hospital and attended her for two weeks. He made visits on the following dates: Aug. 17 at Kittery, and Aug. 18, 19, 20, 21, 23, 24, 26, 27, 28, 29 and 25 at the hospital. That he had to give her opiates to quiet her as her nervous condition was not allowing her to get any rest or sleep. That such an accident would cause her to be in that condition under the circumstances and that under similar circumstances, such an accident might result in death. He said he was again called to treat Mrs. Donovan on Oct. 31, when her child was born.

Mr. Hughes asked "Did you see her daily while she was at the hospital?" and Dr. Higgins again mentioned the dates when he made his visits to her. Court adjourned until 10 o'clock this morning when the case will be continued.

Bring your injured tires to us and we'll repair them in a way to arouse your gratitude. Remember, we've a reputation as a house of reasonable prices too.

C. A. LOWD, 338 PLEASANT ST.

Portsmouth Branch Plymouth Business School

Thorough, Practical, Up-to-Date Courses Offered in Shorthand and Typewriting, Bookkeeping, Business Practice and Accounts, Civil Service, Preparatory, Private Secretarial Work, Commercial Teaching, English.

Office Hours—2.30 to 5 and 7.30 to 8.30 p. m. daily. Write for Illustrated Catalogue.

TIMES BUILDING — H. L. PERRY, Principal.
Telephones Connection. — C. E. WRIGHT, Manager.

Get The Full

VALUE OF YOUR SHOES BY HAVING THEM REPAIRED BY

CHARLES W. GREENE
270 State St.
Opposite the Post Office.

UNCEASING MISERY

Some Portsmouth Kidney Sufferers Get Little Rest or Comfort.

There is little sleep, little rest, little peace for many a sufferer from kidney trouble. Life is one continual round of pain. You can't rest at night when there's kidney backache. You suffer twinges and "stabs" of pain, annoying urinary disorders, lameness and nervousness. You can't be comfortable at work with darting pains and blinding dizzy spells. Neglect these ailments and serious troubles may follow. Begin using Doan's Kidney Pills at the first sign of disorder. Thousands have testified to their merit.

Proof in Portsmouth testimony:

Mrs. John M. Smart, 172 Gates St., Portsmouth, says: "I suffered from kidney trouble. I had sharp pains in the small of my back, which at times changed to a dull, grinding ache. If I exerted myself, my suffering was more severe. I felt tired nearly all the time and had little energy. I tried various medicines without success until I procured Doan's Kidney Pills at Phillbrick's Pharmacy. Two boxes improved my condition in every way."

Price 50c, at all dealers. Don't simply ask for a kidney remedy—get Doan's Kidney Pills—the same that Mrs. Smart had. Foster-Milburn Co., Props., Buffalo, N. Y.

YOUR SICK CHILD IS CONSTIPATED! LOOK AT TONGUE

If cross, feverish or bilious give "California Syrup of Figs."

No matter what ails your child, a gentle, thorough laxative should always be the first treatment given.

If your little one is out of sorts, half-sick, isn't resting, eating and acting naturally—look, Mother! see if tongue is coated. This is a sure sign that its little stomach, liver and bowels are clogged with waste. When cross, irritable, feverish, stomach sour, breath bad or has stomach-ache, diarrhoea sore throat, full of cold, give a teaspoonful of "California Syrup of figs," and in a few hours all the constipated poison, undigested food and sour bile gently moves out of its little bowels without griping, and you have a well playful child again.

Mothers can rest easy after giving this harmless "fruit laxative," because it never fails to cleanse the little one's liver and bowels and sweeten the stomach and they dearly love its pleasant taste. Full directions for babies, children of all ages and for grown-ups printed on each bottle.

Beware of counterfeit fig syrups. Ask your druggist for a 50-cent bottle of "California Syrup of Figs;" then see that it is made by the "California Fig Syrup Company."

WITH THE SPORTS

Turn the spotlight this way please, so that it may shine upon the most remarkable football coach in the history of the college game—upon Gilmour Dobie, the unassuming pilot of the football destiny of the University of Washington in Seattle.

Dobie has been a head football coach for ten years and never once over that long stretch of time have any of his elevens suffered defeat. In those ten years his teams have rolled up 1699 points against 89 by their foes; they have won 53 games, been tied twice, but never were beaten. Only fourteen times in those 55 games has a team scored on his eleven.

The record by Dobie is without parallel in collegiate history.

Dobie was a star on the Minnesota elevens in the by-gone days of football. After his graduation in 1903 he accepted the job of assistant coach at Minnesota and held the same until 1906 when he became head coach for the North Dakota Agricultural team.

In conjunction with his work at Minnesota in 1903, Dobie coached the South Side High school in Minneapolis, and carried that team through to the championship of the state. Here is Dobie's amazing record:

Year	Team	W	L	T	S	OS
1903	S S High	6	0	9	320	6
1906	N. D. Aggies	6	0	0	200	5
1907	N. D. Aggies	6	0	0	160	3
1908	U. of Wash.	6	0	1	128	15
1909	U. of Wash.	7	0	0	211	0
1910	U. of Wash	4	0	0	79	8
1911	U. of Wash.	4	0	0	110	0
1912	U. of Wash.	4	0	0	73	13
1913	U. of Wash.	6	0	0	176	18
1914	U. of Wash.	6	0	1	212	13
Totals		55	0	2	1699	89

Mighty Once But—

Yale.
Rome.
Alexander.
The Rock Island Railroad.
John McGraw.
England's fleet.
Cravath.
The Carlisle Indians.
Vic Huerta.

Kilbane No Longer an Ideal

Johnny Kilbane has ceased to be a drawing card. The listless exhibitions of the featherweight champion and his practice of picking pugilistic lemons, has soured the fight fans. Even in his home territory he has become unpopular and Johnny faces the alternative of fighting some one over the 20 round decision route in the very near future or losing all of his former prestige.

New York, Oct. 26.—The 1915-16 season of the Baseball Rumor League has opened quite suspiciously.

It's just a few brief days ago that the curtain was rung down on the last world series battle yet since that time Heinie the Zim has been "traded" to the Giants, John McGraw has "sold" the Chicago Cubs—entirely without the knowledge of the Cub owners,—one writer has placed the St. Louis Cardinals, Cincinnati Reds and Pittsburg Pirates "on sale," Ban Johnson has announced that "the Feds are whipped to a frazzle, and at least 50 players have been "slated" for release, sale or trade.

Business in the Rumor League certainly is brisk.

Adams Didn't Want to Go.

Jack Adams is another one of those lucky birds. Jack is a catching person who was a third string man with the Giants in 1914. When he was thrown in as the "to boot" part of the Phillie-Giant trade he yowled. He didn't want to go to a club that was a certain tail-ender; he wanted to stay with the pennant-possibilities—the Giants. But Jack went and got a twenty-third part of the Phillies booty.

Concerning "Hurry Up" Yost

"Hurry-Up" Yost occupies the unique position of being the only football coach who ever played with his charges in a regular championship game.

Yost started coaching in 1897, handling the Ohio Wesleyan team. His squad had a game with Michigan and Yost took along his whole aggregation—twelve men. During the game, two of the Wesleyan players were injured, leaving Yost with an incomplete team.

"Either the game has got to stop or you've got to let me get in" said Yost to the Michigan officials.

After a conference, it was decided to let Yost play—and he did. He rallied his team. He stiffened the backbones of his weary lineemen and he hammered the Maize and Blue line to a near-frazzle every time he ran with the ball.

Wesleyan went to Ann Arbor with the expectation of getting a terrible beating. It probably would have without Yost in the lineup. But Yost got in and the game ended—0-0, with Michigan considering itself mighty fortunate that it wasn't beaten.

Yost's showing as a coach and player in that game opened the eyes of the Michigan folks and just as soon as it could it hired Yost to handle its teams.

A Big Job for Ban

Ban Johnson, we are told, is going to Philadelphia at some very early date to kick out the Shibe family from part ownership in Athletics and to sell their holdings to somebody else. Ousting the Shibe's may not be a hard job because they are in a mood, but Ban may have quite a job on his hands trying to find an "angel."

Baseball has become an extremely hazardous proposition and nothing but a bargain price will bring "new blood

HAULED UP FOR REPAIRS

The river steamer Myopia owned at Exeter is hauled up for repairs to her shafting which was recently damaged when the boat collided with the bridge at Dover Point.

For baby's croup, Willie's daily cuts and bruises, mamma's sore throat, Grandma's lameness.—Dr Thomas' Eclectric Oil—the household remedy. 25c and 50c.

Joseph O. Hobbs of North Hampton was a visitor here on Monday.

In troubles like Eczema, Scaly Skin, Eruptions, Chafings, Sores, Pimples, Rashes and Piles, Cadum Ointment gives gratifying relief.

It stops the itching; it forms a tight covering over the sore places on the skin, thus excluding air and water, and it sets up the healing process. In many instances you can see and feel a distinct improvement in less than 24 hours. Get a 50c. box of your druggist and try it. Large box 25c.

KITTERY POINT

The Misses Lila and Jessie Dewar are visiting friends in Ipswich, Mass.

Mrs John D. Bray has returned home after visiting friends in Portsmouth.

The Ladies' Aid Society of the First Christian church meets with Mrs. Willard Emery on Thursday evening.

Mr. Fremont Allen of North Berwick Me., is a visitor in town today.

Mrs. Harry Handoff has returned after passing a few days in Gloucester, Mass.

Mrs. Bessie Chick of Kittery, Me., is visiting her mother, Mrs. L. H Sawyer today.

Prayer services will be held this evening in the Congregational church by the Christian Endeavor.

Services over the remains of Mrs. Martha Tobey Clarkson were held at two o'clock this Monday afternoon at the Congregational church, of which she was a member. Rev. E. W. Cummings conducted the services. Several selections were rendered by the Orpheus Quartet. The deceased was a native of Kittery Point and was the widow of the late Frederick Clarkson. Although in failing health the past few years, she did not give up and was in her usual health on Friday, calling on several neighbors during the day and went to her room to retire as usual that evening. She had been gone but a few minutes, when her sister, with whom she made her home, heard a fall, and fearing something was wrong she hastened to her sister's room and found her breathing her last. A physician was quickly summoned and pronounced death due to heart failure. Mrs. Clarkson was held in high esteem by friends and neighbors and will be greatly missed by those whom she was associated with so many years. She was 68 years of age and is survived by two sisters, Mrs. Charles Clark and Miss Mary Tobey. The floral offerings were very beautiful. Interment took place in the Free Baptist cemetery in the Clarkson lot under the direction of O. W. Hanc. Those from out of town who attended the funeral were Mrs. Carrie Payne and Miss Edith Payne of Portsmouth; Mr. John Langdon and daughter Miss Hattie Langdon of Kittery; Mrs. Anne Mathews of Somersworth; Mr. Horace Trefethen, Mrs. Herman Trefethen, Mr. Willis Clark of Rye; Mrs. Albert Clark, Mrs. Gates Wentworth and Mrs. Morse of Portsmouth.

The Boston Transcript carried a story of the sale of Star Island last night but put the price at $16,000 instead of $50,000.

WE'VE GOT THE DELICIOUS PUNCH

in wines of a vintage. Liquors to tickle the palate of connoisseurs. Sample and see. Our prices appeal. Our cellars are amply stocked with all of the high class brands of the day.

JOSEPH SACCO,
252 Market St.

AT
Brown's Market
(Formerly the J. R. Yeaton Store)
155 Congress St.

On account of having to remodel our store, we are obliged to dispose of the entire stock of Standard and High Grade Goods regardless of cost.

We shall continue to carry a Full Line of Fresh Beef and Vegetables.

All Goods Promptly Delivered.
Tel. 196.

7-20 J. A. SULLIVAN CO. 10c CIGAR

Factory has been increased in size by 10,000 additional feet floor space. Largest selling brand of 10c Cigars in the world.

FACTORY
MANCHESTER, N. H.

POSITIVELY!

We wish to emphasize that there is no injurious chemicals used in our washing of family linen—and that our modern ironing machines do NOT affect the "life" of sheets, pillowslips, etc.

Our modern method of cleansing, drying and ironing calls for A-1 laundry soap, water, gentle, thorough machines and exacting care throughout the process.

Try our flatwork service and save money and work.

NEW METHOD LAUNDRY
Water Street.

BLUE JACKET
AXES

Smond's & Diston's
Cross Cut Saws

W. S. JACKSON,
111 Market Street

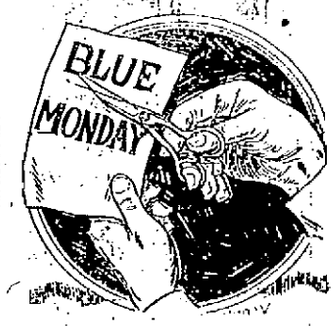

CUT OUT BLUE MONDAY.

The most arduous part of housekeeping is washing. The wise housewives lighten their labors by patronizing this wet wash laundry. Let us wash for you in a manner that will make you our steady patron and at a cost to you so moderate that you will wonder how we can do it.

Home Washing Co.,
315 Maplewood Ave. Tel. 152W

TELEPHONE 1041W FOR
High Grade Anthracite Coal
Sole Agents for Otto Coke, the Universal Fuel.
The People's Coal Co
60 Elwyn Avenue
Tel. 1041W. W. E. HIGGINS, Mgr.
Orders received at Carll & Co.'s office will be given prompt attention.

W. F. KIERNAN
CARPENTER AND BUILDER
ESTIMATES FURNISHED
Jobbing of All Kinds
Men Furnished by the Hour or Day.
'Phones:
556W Broad Street, Portsmouth, N. H
22-15 (Summer Home) Kittery Point.

VIA RAIL & BOAT
BAY STATE LINE NEW YORK $2.55
OUTSIDE STATEROOMS, $1.00
Steel Steamships
GEORGIA and TENNESSEE
Daily including Sunday, between Providence and Pier 19, East River, N. Y.
Improved Service—Tel. Main 1712. City Ticket Office, 214 Washington St., Boston.

THE COMPANY WITH THE PYRAMID

45 CONSECUTIVE YEARS OF PYRAMIDAL PROGRESS

NEW HAMPSHIRE FIRE INSURANCE CO.

TOTAL LIABILITIES $3,149,365.31

POLICY HOLDERS SURPLUS $3,200,713.78

Granite State Fire Insurance Company

Of Portsmouth, N. H.

Paid Up Capital

$200,000

OFFICERS—Calvin Page, Pres.; Joseph O. Hobbs, Vice Pres.; Alfred F. Howard, Sec.; John W. Emery, Asst. Sec.

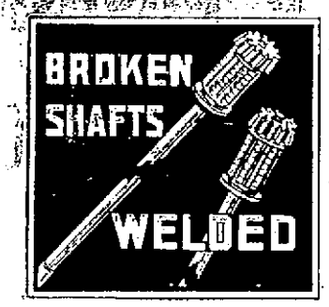

The welding of axle shafts, propeller shafts, transmission shafts, etc., requires the highest grade of Welding Skill and Equipment if the repair is to stand the heavy stresses and strains put on it.

Our Welding Service is one that insures Dependable service from such repairs. We will not handle a piece of work which we think cannot be properly welded.

When any part of your car breaks see us before buying new parts.

HORSE SHOEING AND JOBBING.

G. A. TRAFTON,

200 Market St., Portsmouth

There is nothing commonplace about the work we show!

MONUMENTS

HEADSTONES

ARTISTIC DESIGNS

To suit every buyer's desires. Our showing affords a selection that must be considered, if value for the money spent is to be considered and entire satisfaction desired.

Fred C. Smalley

19 Water Street

Telephone 598 for FINEST COLLAR WORK in New England. We have the "Last Word" in collar machinery and Guarantee to "Make Good."

CENTRAL STEAM LAUNDRY

291 State St.

DECORATIONS

FURNISHED FOR ALL OCCASIONS, FOR WEDDINGS AND FUNERALS.

R. CAPSTICK

CONGRESS STREET

WILSON WEDDING PROBABLY DEC. 20 AT GALT HOME

UNOFFICIAL ANNOUNCEMENT THAT CEREMONY WILL TAKE PLACE IN AFTERNOON.

Washington, Oct. 25.—The wedding of President Wilson and Mrs. Norman Galt will take place shortly before the Christmas holidays, probably Dec. 20, at the home of Mrs. Galt, on Twentieth street, according to definite information obtained here.

The announcement was made unofficially, simultaneously with the announcement of the President's daughter, Miss Margaret's, intended departure for Madison, Wis., next Tuesday, to resume social service work.

The wedding, it is stated, will be an afternoon affair, with only members of the two immediate families present. The wedding trip will be in the South.

Engagements of the President in the next several weeks include a speech in Columbus, O., Dec. 10; voting at Princeton, N. J., in the state election next Tuesday and a speech at New York before the Manhattan Club.

100 STUDENTS IN NEW SOCIETY

Portsmouth Boy Is Treasurer of Organization.

The Egineering Society of New Hampshire College has just been formed at Durham under the direction of Prof. Roy Porter and Prof. C. E. Hewitt, dean of engineering. More than 100 students have joined and there are 19 associate members.

Lectures by prominent engineers will be given every two weeks and motion pictures will show the manufacturing processes used in the country's largest industries. Prof. Charles James, head of the department of chemistry, is to give discussions on the rare earths.

The officers of the society are as follows: William H. Barr of Natick, Mass., president; Norman C. Hurd of Dover, vice president; R. T. Roberts of Concord, secretary; Leland W. Davis of Concord, chairman of standing committee; Joseph E. Frisbee of Portsmouth, treasurer.

MODERN THEATRE

The attraction at the beautiful Modern Theatre, Boston's most attractive photo-playhouse, for the week of Nov. 1, will be that wonderful emotional actress of the screen, Theda Bara, in the William Fox Production of Carmen. This is the most stupendous production that has ever been attempted in America, and is past all precedent in pomp and lavish splendor. It breathes the true spirit of ancient, picturesque Spain, for the atmosphere has been duplicated most perfectly, entire cities being built with the castles, palaces, cathedrals, plazas, bullring, and employing real Andalusian gypsies besides the hosts of other types indegenous to the country. Of Theda Bara much may be expected, so well known is she as an actress of intense power, but in this play she stands supremely alone as the exhibitor of passionate emotion. She is in all attributes the real Carmen. She breathes, she lives the part in all its hot Latin intensity, and in this photo-play she provides the most sensational acting ever witnessed in this country. The balance of the bill includes many short, high-class photo-plays and the News Pictorial which is changed twice weekly.

SAVE Time and Money

By bringing the broken part of your automobile to my shop and have it welded by the Oxy-Acetylene process and made as strong as new, whether it is the cast iron cylinder, the aluminum crank case, the steel frame or any othe kind of metal. Get my prices before going elsewhere.

Frederick Watkins

111 HANOVER ST.

SUGDEN BROS.

WINDOWS AND DOORS

KILN DRIED FLOORING

LIME

CEMENT

LUMBER

3 GREEN STREET

Do You Throw Your Money Away?

If you do not, save it by bringing your old clothes to us to be renewed and repaired. We can many times give you an extra year's wear out of a suit you consider hopeless. Our cleaning department is as near perfection as scientific knowledge and modern equipment can make it. In our dyeing department we make a specialty of turning out work at two days' notice.

SUSSMAN'S DYE HOUSE

129 Penhallow St. Tel. 103

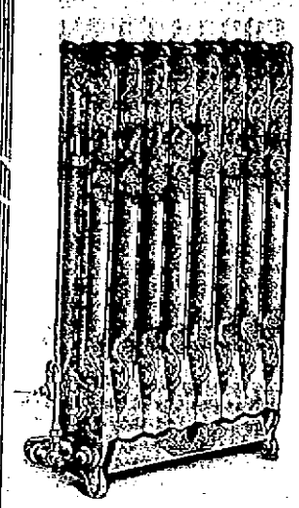

Thousands are using them!

Clow Gasteam Radiators

They give you steam heat without coal when and where you want it. No coal—no dust—no ashes—no smoke—no janitor.

ECONOMY AND CONVENIENCE

WHY DON'T YOU?

No Boiler, No Steam Piping Very Simple, Very Complete

Portsmouth Gas Co.

ALWAYS AT YOUR SERVICE

ELIOT

Miss Inez J. Remick has returned from a week-end visit with her cousin, Mrs. Samuel Edgerly of Somersworth.

Mrs Nettie McPhail of Malden, Mass, visited her mother, Mrs. Richard F. Dixon over Sunday and was accompanied by her friend, Miss Hurley.

Thaddeus Knight is able to be out after an illness of several weeks.

Mrs. Charles Foye has returned home after a two weeks' visit in Philadelphia with relatives.

Cards have been received in town announcing the marriage of Albert Hanscom and Miss Mabel Gardner, a resident of Massachusetts. Mr. Hanscom is the son of Mr. and Mrs. Arthur Hanscom.

It is reported that the place formerly owned by Nathan A. McKenney, late fo Portsmouth has been purchased by Robert Ham, also a former resident of Portsmouth.

Miss Abbie Brown has returned home from York Beach.

Mrs. Edwin Cole has returned to her home in Malden, having spent a fortnight with relatives in town.

Mrs. Albert Wetherbee of Portsmouth was the guest of her parents on Sunday.

Mrs. Wentworth of Somersworth was a recent visitor in town.

Rev. Frank Hooper of Berwick preached at the Advent church on Sunday.

Mrs. Charles Ford has returned to her home in Cliftondale, Mass, having been the guest of Mr. and Mrs. J. L. M. Frye.

Frank L. Fernald, U. S. N., retired, and Mrs. Fernald have gone to New York for the winter, closing their summer home here.

Miss Marion Leach of Main street has accepted a position in the office of the Jones Brewing Company, Portsmouth.

Moses E. Goodwin of East Eliot is improving slowly.

Mrs. H. F. Jones is seriously ill at the home of her son on Bolt Hill.

Roy D. Coff of Eliot Depot is showing some improvement after his recent illness.

SUICIDE RATHER THAN PRISON

Harry Jeffrey, and Wife Had Been Charged With Forgery.

St. Johnsbury, Vt., October 25—Harry Jeffrey, arrested with his wife Hilma Jeffrey, in West Stewartstown, N. H., yesterday, blew off his head with an old shotgun found in the room.

The couple was arrested a year and a half ago in Boston for forgery and sentenced at St. Johnsbury to 18 months in the state prison at Windsor. At the end of a year they were paroled, violating the conditions of the parole. Governor Gates then issued a warrant for their re-arrest and they were yesterday located in West Stewartstown by Sheriff W. H. Worthen of St. Johnsbury.

Both agreed to return to Vermont without requisition papers. While the officer was arranging for removal the man stepped to an adjoining room and shot himself, dying immediately. The woman will be allowed to attend to the burial of her husband, it is understood and then will be taken back to state prison.

"THE GARDEN OF ALLAH"

The big, gorgeous and pretentious romantic drama, "The Garden of Allah, dramatized by Robert Hichens and Mary Anderson de Navarro, will be the attraction at the Portsmouth Theatre on Thursday, November 11.

The story of the drama follows closely the novel of Robert Hichens' and tells of a monk Boris, who became dissatisfied with life in a monastery, runs away and finds himself in the desert in search of peace and quietude. He meets there another restless soul like himself, a wanderer, but a young and attractive woman, Domini Enfilden with whom he falls in love and soon after marries. The discovery by the wife that her husband has broken his vow sto God, and that there can be no happiness in their union, results in their separation, and the return of Boris to his monastery. This is the brief story which has a striking appeal to the heart.

The four main parts into which "The Garden of Allah," is divided are subdivided into nine scenes or settings. Two of the most pretentious and alluring of these scenes are shown twice in the course of one performance—the garden of Count Anteoni, which is displayed throughout part two and is shown again the epilogue and section of the desert at Mogar, which is shown in part three, under the varying atmospheric conditions of evening and dawn. Beautiful and varied in their appeal to the eye and ear are these scenes as they are unfolded in a procession that means much to the reader of the novel, and even more, perhaps to the play-goer who will seek "The Garden of Allah" in the theatre without first having had recourse to the scenery of Hichens' book.

Natives from the Levant and from Northern Africa are employed unobtrusively but effectively in achieving atmosphere and var-semblance in the crowded scenes such as the the street of Culed Nailes in Beni-Mora, and the desert at sunrise, where not only are the Bedouins employed, but numerous animals also, including camels, horses, donkeys, goats and doves.

The principals in the large company are Edyth Latimer, Lawson Butt Howard Gould, Antonio Salerno, Albert Andruss, William Jeffrey, Estelle Thomand and Thaddeus Grey.

Heavy, impure blood, makes a muddy, pimply complexion, headache, nausea, indigestion. Thin blood makes you weak, pale and sickly. For pure blood, sound digestion, use Burdock Blood Bitters. $1.00 at all stores.

The Colonial Theatre had its usual packed house last evening.

NASHUA MILLS CLOSED

Strike Unsettled But Agent Claims This Is Not Cause.

Nashua, N. H. October 25—The mills of the Nashua Manufacturing Company will be closed during the remainder of the month, irrespective of wheth er a settlement is reached this week between the mill agents and the striking operatives, according to a statement made today by a representative of the company.

Hope had been entertained that in case of a deadlock, following consideration by mill officials of the data collected in New York by counsel for the strikers, William H. Barry, appeals to the state labor commission might result in a speedy opening of the mill doors. The same company representative said the reason why the plant of the Nashua Company has never at any time during the strike been subject to a complete shut down was because $30,000 worth of cotton goods were in the warehouses of the company at the time of the lockout the dyeing of which had to be completed before the goods spoiled.

Thomas F. McMahon and P. Reagan of New York, organizers of the American Federation of Labor, arrived in the city tonight for the purpose of organizing the strikers from the Nashua and Jackson companies.

Upon arrival they at once went to Hamlin hall and addressed a large number of unemployed. It is their determination to start at once to form a local textile union under the protection of the A. F. and L. The strikers show much enthusiasm over the plan of entering the circle of the labor federation.

The two organizers came here as the result of Counsel Barry's recent visit to New York. It is understood that President B. L. Nutting of Concord and of the New Hampshire branch of the American Federation of Labor will return to Nashua on Wednesday.

AT ONCE! STOPS STOMACH MISERY AND INDIGESTION

"Pape's Diapepsin" makes sick, sour, gassy Stomachs feel fine.

Do some foods you eat hit back—taste good, but work badly; ferment into stubborn lumps and cause a sick, sour, gassy stomach? Now, Mr. or Mrs. Dyspeptic, jot this down: Pape's Diapepsin digests everything, leaving nothing to sour and upset you. There never was anything so safely quick, so certainly effective. No difference how badly your stomach is disordered you will get happy relief in five minutes, but what pleases you most is, that it strengthens and regulates your stomach so you can eat your favorite foods without fear.

Most remedies give you relief sometimes—they are slow, but not sure. "Pape's Diapepsin" is quick, positive and puts your stomach in a healthy condition so the misery won't come back.

You feel different as soon as "Pape's Diapepsin" comes in contact with the stomach—distress just vanishes—your stomach gets sweet, no gases, no belching, no eructations of undigested food, your head clears and you feel fine.

Go now, make the best investment you ever made, by getting a large fifty-cent case of Pape's Diapepsin from any drug store. You realize in five minutes how needless it is to suffer from indigestion, dyspepsia or any stomach disorders.

F. L. MILLIKEN & CO.

Stock and Bond Brokers

15 State St., Boston

Established in 1890.

New York and Boston Stocks bought for cash or carried on margin.

Despatches from the leading financial agencies at our clients' disposal.

Our Market Letter Devoted to

MOHAWK

LEHIGH VALLEY

CENTRAL LEATHER

Will be Mailed Free Upon Application.

Correspondents of R. G. LATHAM, 60 Broadway, N. Y. Member of the Consolidated Stock Exchange of New York

PORTSMOUTH MACARONI MFG. CO

Manufacturers of all kinds of Macaroni and Spaghetti.

We use only the best of hard wheat.

Hotel and restaurant trade a specialty.

Mail orders solicited in any quantity. Delivered.

PRICE—7½ Lb.

63 Russell St.

PORTSMOUTH, N. H.

CLASSIFIED ADVERTISEMENTS

You Get RESULTS From Them

Just Phone 37 | 3 Lines 1 Week 40c

TRY ONE TODAY AND YOU WILL BE CONVINCED

HELP WANTED

WANTED—Elderly woman desires a home for the winter in return for doing house work. Address M. C. Exeter, N. H. R. D. 1, Box 15. ch 1w o23

WANTED—American, young man (married) wants a job; willing to do most anything. Address A, Herald Office. he oc 26, 1w

WANTED—By American widow, position as housekeeper or care of invalids. References given and required. Address W, this office.

WANTED—Strong boy about 18 years, to learn good business. Address D. R. W., Herald Office. he o 21, tf

WANTED—An edge setter at once. Address or apply to Burleigh and Stevens, Newburyport, Mass. he o25,3t

WANTED—Board for about 3 months in private family. Address V. F. L. this office. ch 7t o13

WANTED—Washing or ironing to take in or to go out by the hour. Apply to 82 Pine street. he o9 15, 1w

WANTED—For about three months a large, comfortable, steam-heated front room. Address Edw. E. Pletsch, U. S. S. San Francisco, City. ch tf o12.

TYPEWRITER, Stenographer or clerk desires position. Address S, General Delivery, Kittery, Me. he o251w

EXPERIENCED NURSE and housekeeper with references desires position. Mrs. M. M. B., 34 Haven Court, Portsmouth, N. H. he oct 14 4w

WANTED—A housekeeper; references required. Address R, this office. he sep 10, tf

FURNITURE MOVING and trucking by auto truck, in and out of town. W. M. Fife, Kittery, Me. Telephone connection. ch m 39, tf

FURNITURE MOVING—Both local and long distance, with heavy auto truck and handlers of long experience. Prices moderate. The Portsmouth Furniture Co., Cor. Deer and Vaughan streets, near B. & M. depot. he jo 15 tf

TO LET

TO LET—Furnished rooms for light housekeeping. Apply 55 Gates street. he oct 21 1w

TO LET—Three-story brick house, 461 Court street, containing eight large rooms, formerly the residence of the late Edward J. Moulton. For particulars apply to Butler & Marshall, 6 Market street. he oct 21, 2t

TO RENT—Furnished room in Kittery, three minutes from Navy Yard, heat, electric light, privilege of bath with hot and cold water, reasonable. Address M. M., this office. he o 25, 1w

TO LET—In Kittery, house six rooms, and pantry, 10 minutes' walk from Navy Yard station; 3 acres land, large barn, town water. Address Ira C. Keene, Kittery, Me., Box 166. he oct 18, 1w.

SHOP TO LET—60 Row street. Charles E. Woods, Cadillac Agt., Row street. he oct 2, tf

TO LET—Furnished room with steam heat and bath, directly opposite P. O. Apply to W. Brown, Exchange Block, Pleasant street. he sep 28, tf

TO LET—Hutchinson house on Lincoln avenue. Most desirable location, all modern conveniences. Inquire W. J. Cafer. ch june 8 tf

TO LET—Tenement of three rooms, $8.00. Apply at this office. he m18,tf

TO LET—Tenement of six rooms; rent $10.50. Apply at this office. he tf

TO LET—Tenement of six rooms; $12.50. Apply at this office. he tf

TO LET—Tenement of seven rooms, $13.00. Apply at this office. ch tf June 15.

FOR SALE

FOR SALE—Twenty cords of dry hardwood. Joseph B. Holmes. Tel. 872W.

FOR SALE—Established millinery business; oldest in the city.—For particulars address O, Herald Office.

FOR SALE—4 weeks old pigs. Apply H. Wood, Bolt Hill road, So. Eliot, Me. he oct 16, 1w

LOST

LOST—Between Commercial street, Kittery, and Times office, on 1:30 ferry boat, today, Oct. 23, a string of gold beads. Finder please return to Times Office and be rewarded. he o 23, tf

U. S. NAVY YARD FERRY

TIME TABLE

In Effect Oct. 1, 1915.

Week Days.

Navy Yard—7.50, 8.35, 9.15, 10.00, 10.30, 11.15, 11.40 a. m.; 12.05, 12.45, 1.05, 1.35, 2.15, 2.45, 3.20, 4.00, 4.20, 4.40*, 5.00, 5.30, 6.00, 6.30, 7.20, 7.45, 8.10, 10.00, 10.30, 11.15 p. m.

Portsmouth—8.10, 8.45*, 9.30, 10.15, 11.00, 11.30, 11.50 a. m.; 12.15, 12.55, 1.15, 1.55, 2.30, 3.00, 3.40, 4.10, 4.30, 4.45, 5.15, 5.45, 6.10, 6.45, 7.30, 7.55, 9.30, 10.15, 11.00, 11.30 p. m.

Sundays and Holidays.

Navy Yard—9.00, 10.00, 10.15, 11.30 a. m.; 12.15, 12.45, 1.30, 2.30, 3.30, 4.30, 5.15, 5.45, 6.20 p. m.

Portsmouth—9.30, 10.07, 11.00, 12.05 a. m.; 12.35, 1.10, 2.00, 3.00, 4.00, 5.00, 5.30, 6.10, 6.30 p. m.

Holidays.

Navy Yard—7.20, 7.45, 8.10, 10.00, 10.30, 11.15 p. m.

Portsmouth—7.30, 7.55, 9.30, 10.15, 11.00, 11.30 p. m.

Additional Trips to Week Day Service for Saturdays.

From June 15th to Sept. 15th.

Navy Yard—7.35 instead of 7.50; 8.00 a. m.; 12.10* instead of 12.05 p. m.

Portsmouth—7.45* a. m.; 12.20 instead of 12.15 p. m.

NOTE—Enlisted men of the Navy and Marine Corps authorized to use the Yard Ferry may use it for all trips except those marked.*

TIME TABLE

WINTER SCHEDULE

In Effect Sept. 27, 1915.

Subject to change without notice.

Portsmouth Ferry Leaves Connecting With Cars

For Eliot, Dover and South Berwick, —6.55, 7.55 a. m. and every hour until 9.55 p. m. Then *10.55 p. m. Sundays —First trip 7.55 a. m.

*Runs to Kennard's Corner regularly and to Rosemary Junction when there are passengers.

For Kittery and Kittery Point,—6.35, 6.55 a. m. and every half hour until 10.55 p. m. Sundays—First trip 7.55 a. m.

For York Village, York Harbor and York Beach via P. K. & Y. Division.—7.55, 9.55 a. m. and every two hours until 3.55 p. m. Then 4.55 p. m. Sundays —9.55, 11.55 a. m. and every two hours until 5.55 p. m.

For York Village, York Harbor, York Beach, Ogunquit, Wells, Kennebunk, Town House, Kennebunkport, Cape Porpoise, Biddeford, Sanford and Springvale Via Rosemary—6.55, 8.55 a. m. and every two hours until 4.55 p. m. Then *5.55, **5.55, ***5.55 and ***9.55 p. m. Sundays—7.55, 9.55 a. m. and every two hours until **6.55 p. m. Then *7.55 and **9.55 p. m.

*Runs to York Beach only.

**Runs to Biddeford only.

***Runs to Ogunquit only.

ATLANTIC SHORE RAILWAY.

CEMETERY LOTS

CARED FOR and TURFING DONE

With increased facilities the subscribers again are prepared to take charge of and keep in order such lots in any of the cemeteries of the city as may be entrusted to their care. They will also give careful attention to the turfing and grading of them, also to the cleaning of monuments and headstones, and the removal of bodies; in addition to work at the cemeteries they will do turfing and grading in the city on short notice.

Cemetery lots for sale; also Loam and Turf.

Orders left at residence, corner of Richards avenue and South street, or by mail with Oliver A. Hass, 14 Market street, will be given prompt attention.

M. J. GRIFFIN & SON

Beat the Burglar

BY BUYING A

Burglar, Theft and Larceny Insurance Policy

To Cover Your House

John Sise & Co.

No. 3 Market Square.

CORSETS

THE D. F. BORTHWICK STORE

AMERICAN LADY
C. B. A LA SPRITE
ROYAL WORCESTER
R. & G.
FERRIS
THOMSON GLOVE FITTING
NEMO
DeBEVOISE BRASSIERE

LOCAL DASHES

Fish of all kinds at Clark's Branch. Tel. 133.

Train travel on the through trains today was extremely light.

There will be another excursion from this city to Boston on Thursday.

Upholstering; hair mattresses renovated. Margeson Bros. Tel. 570.

Two lbs. salmon 25c. E. S. Downs.

"Silver Cream and Electric-Silicon At the Matthews' Hardware Store."

The police blotter Tuesday morning contained the names of one for drunkenness and two lodgers.

Lobsters and fish of all kinds caught by our own boats, fresh every day. E. Jameson and Sons. Tel. 245.

DeRochemont cider mill running Fridays. hc oct 18, tf

The local merchants are having considerable trouble with freight owing to the strike in Boston.

The neighboring town of York is keeping up its record for furnishing automobile mysteries and accidents.

The new coach of the High school football team is a graduate of Dartmouth, receiving his A. B. last June.

"Ulster quality pocket knives, Heinisch and Wiss Shears At the Matthews' Hardware Store."

The weather of the present month is hard to equal and one hears the expression on all sides: "We hope it will continue."

City workmen on Monday repaired the two holes recently cut in the asphalt on Pleasant street in front of Charles J. Woods' and Montgomery's music stores.

It appears to be an assured fact that the R. B. Phillips company will start operations at the paper mill within a few days, but several silly rumors are still being circulated.

The big orchestra at the Portsmouth sounded pretty fine last evening. Good music adds a great deal to the enjoyment of fine pictures.

More freight was received at the Boston and Maine freight depot in this city on Monday than at any time during the recent strike of the freight handlers at Boston.

Illustrated lecture "From the Manger to the Throne." Wednesday, Oct. 27, at 8 p. m.; 150 colored slides. Admission 10 cents. Salvation Army, 201 State street. h o 26-27

The Inasmuch Circle of King's Daughters of the North Church is to have an old time supper in the chapel on Middle street, Wednesday, Oct. 27, from 6 to 7 o'clock. Tickets 25c.

The Portsmouth Revolver Club are to begin the winter's practice soon. There are some excellent shots among the members and some team matches would be interesting.

Several from this city attended the meeting of Seaside Council, No. 20, Jr. O. U. A. M., at Rye on Monday evening. The work was conferred on one candidate and several applications were acted upon.

The boys of the Keene High school are to have a rifle team and are to be taught how to shoot. They will have a number of rifles given them and the ammunition will be furnished by those interested in the movement. The same scheme would work out well in this city, especially as at the new state armory there will be a good rifle range.

NOTICE.

Whist party and dance given by Ladies' Auxiliary, A. O. H., K. of C. hall, this (Tuesday) evening at 8 o'clock. Social following. Prizes. Tickets 25 cents.

WHIST AND DANCING

Whist and dancing will be held at the Knights of Columbus Home, Islington St., on Thursday, Oct. 28, at 8 p. m.

WARNING TO MANY TRACK WALKERS

Police Hold Up Over 200 People on Monday.

It can be seen how many people engage in the dangerous practice of walking on the railroad tracks, when it is known that the police warned over two hundred people in person during Monday afternoon, including a few school children. The officers notified the management of the several manufacturing firms to instruct the employes that it was a final warning and any further violation of the rules of the railroad would lead to arrests and police court. To further guard against track walkers, the railroad will extend the fence in the rear of the depot further up the yard in the section where children from the Christian Shore district have been in the habit of crossing to Bridge street. The schools have also been notified that it evident that the Boston and Maine has issued a final warning to all.

WANTED

Carpenters for concrete form work. T. Stuart & Son, South Portland Bridge, Portland, Me.

THE SCENIC
HIGH STREET
HIGH CLASS FEATURES

The program for Monday and Tuesday will afford the picture lovers the greatest treat that they have ever received.

THE CHALICE OF COURAGE

By Cyrus Townsend Brady.
A Vitagraph Blue Ribbon Feature in Six Reels.

Beautiful, thrilling, marvellous, intense, enthralling. How small and weak are words in their attempt to describe a great motion picture play is forcefully illustrated in the effort to paint an adequate word picture of "The Chalice of Courage," now playing at the Scenic Theatre. This production is magnificent. Everything you can imagine of sublime scenery, of wonderful photographic depth, or vast, glorious, infinite beauty, may be applied to the scenic element in this Blue Ribbon production. All that you may conceive of passionate, human longing, of great self-sacrifice, and of all things close and dear, will shring to infinitesimal proportions when you view this awe inspiring, most intense picture play production. Much talk is now being heard of great two-dollar motion pictures that are to come. Here is a picture, right now, that would play to two-dollar admissions in any city in the world. Will be shown at 2.30 in the afternoon and 7 and 9.30 at night. Every man, woman and child should grasp the opportunity to see this wonderful feature.

LORD BARRINGTON'S ESTATE
Victor—Three Reels.

THE SUBSTITUTE WIDOW
Imp—Two Reels.
AND OTHER PICTURES.

Coming, Wednesday and Thursday, Blanche Sweet in

THE WARRENS OF VIRGINIA
in Five Reels.

Don't forget "The Husking Bee and Dance" in conjunction with the regular picture program Wednesday night.

MR. BENNETT AGREEABLY SURPRISED

Employes of Morley Button Company Present Him With Watch Chain.

Supt. Harold E. Bennett of the Morley Button Company, who will conclude his duties at the plant in this city on Nov. 1, was agreeably surprised this Tuesday morning. On going to his desk he found a package addressed to him, which on being opened was found to contain a gold watch chain with an aluminum knife and pencil attached. The card attached said that it was the gift of the employes of the Morley Button Company to their retiring superintendent. Such an expression of good will on the part of the employes of Portsmouth's largest industry is very pleasing to Mr. Bennett.

While Mr. Bennett expects to conclude his duties in this city on Nov. 1, it is his intention to enjoy a brief respite from his duties and will not report at the New York office until Dec. 1.

COMEDY ACT DELIGHTED AUDIENCE

GREAT BILLS AT BOTH THE PORTSMOUTH AND COLONIAL THEATRES DREW BIG HOUSES LAST EVENING

At the first show last evening the Four Slickers in their rube comedy singing and dancing act almost stopped the performance. They were a decided hit and the big audience was pleased with their work if long continued applause is any estimate of the way an act is going over. Their number is really funny and there wasn't a dull moment from their opening to the end. The eccentric dancing of the two principle comedians was a distinct novelty.

Adelaide and Alexander presented an amusing musical turn that was also well received. Their act closed with a combination Scottish classic and ragtime dance that was one of the big hits. Both of these acts come from the Keith circuit and they proved last evening that they are good enough for the big time.

Billy West and company presented a pantomime of one of the famous Charlie Chaplin comedies. West is a good mimic and his impersonation of the most popular motion picture comedian in America today was great. The act moved along without a spoken word, but the audience supplied all the laughs that were necessary.

You must have been disappointed in not getting into the Colonial last evening. This appears to be a regular experience of many people who come late. There is always a second show however, but it is well to come early. The Colonial quality in vaudeville always means a capacity.

At the Portsmouth theatre a large audience enjoyed the photo-play of Nat Goodwin starring in "The Master Hand." "The Master Hand" is a wonderful play and with Goodwin in the leading role, made one of the greatest of the big photo-dramas. The music by the Portsmouth Theatre symphony orchestra which was heard for the first time last evening, added to the enjoyment of the picture, making it 100 per cent more effective. The eighth episode of "Neal of the Navy," the greatest serial photo-play ever filmed, completed the program.

Both shows were strong and it would be a difficult feat to duplicate either of the bills as far as real merit is considered.

NEW ARMORY NEARLY FINISHED

Will Be Turned Over to State Early Next Month.

The Wallace Construction Company, the contractors who are building the drill shed on the new armory, have the work well along to completion. The roof is on and the company expects to have the construction work all finished in ten days. The painting will not take more than a week, so that it should be turned over to the state by the middle of November.

There is still a great amount of grading to be done about the building, but this will be done by the city from the ashes collected, and the street scrapings.

FOR SALE

Lincoln Ave.—House seven rooms, bath, hot water heat, electric lights, gas, hardwood floors.

Lincoln Ave. — Double house, 7 rooms on each side, bath, furnace, gas, good lot.

Lincoln Ave.—Ten-room house, bath and gas, shade trees, large lot of land.

BUTLER & MARSHALL
5 MARKET ST.

COLONIAL THEATRE
Home of Refined Vaudeville.
Safety and Quality First.

For Monday and Tuesday

Picture—"The Sculptor's Model"—Selig Drama in 2 parts. He goes to the country to try to locate the right type of girl to pose for his figure as "Dawn" He finds one and takes her to the city. She falls in love with him, it is now that the interesting part of the story begins.

ACT—Adelaide & Alexander,—Man and woman comedy singing, talking and musical act, with a beautiful wardrobe of five changes. They create a sensation with their music on a one string fiddle.

Picture—"The Old and the New"—Biograph Drama. The story of this one reel drama is unconventional and strikes a true note of pathos. Isabel Rea featured.

ACT—"Four Slickers"—Two men and two women. Those comedy country cusses. This act is just bubbling with good, clean comedy.

Picture—"Old Good for Nuthin'"—Vitagraph Comedy Drama. This picture deals with the country. Featuring Jay Dwiggins as Hiram and Bobby Connelly makes a good team mate.

ACT—A trip to New York and the arrangement of a split has resulted in securing the great vaudeville novelty of the season. "Billy West" in a pantomimo comedy, Charlie Chaplin here in person.

Picture—"All Stuck Up"— Essanay Comedy. You will forget that there ever was another comedy when you see this one.

Read the Want Ads

SPECIAL JURY FOR BURNS' CASE

Murder Trial to Be Called Nov. 15—Local Jurors Drawn.

A special jury panel for the trial of Mrs. Mary A. Burns of Nottingham, for the murder of her husband has been drawn, and they are notified to report on November 15 in this city, when the case will be called by Judge Pike.

The local members of the jury were drawn at the city clerk's office on Monday evening and they are as follows: Ward one, Samuel J. Carll, William H. Smith; Ward two, Arthur B. Duncan; Ward three, Ora G. Perry, Michael O'Grady; Ward four, Robert C. Carr, Charles F. Tucker; Ward five, David E. Tatten, Sylvester Wright.

CASWELL & QUINN
Corner Market and Hanover Streets (Up One Flight)

Now is the time to attend to your furnace. We give guaranteed satisfaction in this work, and also specialize in tin-roofing, stove repairing, copper, conductor and gutter work. Tel. 314M, residence 625M.

REMOVAL NOTICE

W. H. Horn, the locksmith, saw filer and cutlery grinder has moved to the new store on Penhallow street, next to the dye house.

OLYMPIA
C. W. HODGDON, Mgr.
BEST VAUDEVILLE AND PICTURES
Matinee 5c to all. Evening 10c

15.00 SUITS

In appearance our fifteen dollar suits are "more money." The style points of the higher priced ones are reflected in these suits by skillful tailoring, and the patterns are faithful reproductions of those in our highest priced lines. In short, they are the best values, style considered, that we have ever shown at this price.

Henry Peyser & Son
"Selling the Togs of the Period."

A
New Graphophone

THE ARIONOLA
Plays any Disc Record.

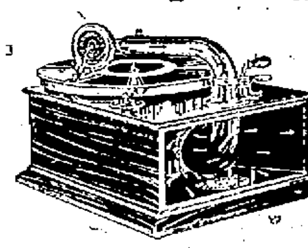

You will be Interested and Amazed When You Hear It.

PRICE $15.00
SAVE YOUR MONEY!
Sold at
MONTGOMERY'S
Music and Art Store
OPPOSITE POST OFFICE

The Life of Paint
Depends upon the honest quality of the liquid in which the pigments are ground.

Bay State Liquid Paint

Is New England made, according to a long-tested scientific formula.
There is a Bay State Paint for Every Purpose.

Pryor-Davis Co.
Distributor for Portsmouth, at the Old Store
Telephone 509. 36 Market Street.

F. S. TOWLE, M. D.
Physician and Surgeon
350 State St., Portsmouth
OFFICE HOURS:
From [illegible] m. 1 to 4 [illegible]

H. S. KNEELAND
Teacher of the Violin, Cornet and Mandolin.
Can accommodate a limited number of pupils. Terms reasonable. Apply at No. 52 Daniel street for further particulars.

PORTSMOUTH THEATRE

Nat Goodwin in "The Master Hand" at the Portsmouth Theatre Monday and Tuesday should jam that big playhouse to the doors. In order that this production may be given all necessary touches a Symphony Orchestra under the direction of Mr. Kneeland will play the drama.

The picture program at the Portsmouth next week will be given as complete as though you were paying $1.00 or $1.50 to see these photo dramas at the Knickerbocker or Criterion Theatre in New York or the big high priced picture houses in Boston.

NAT GOODWIN
THAT FAMOUS STAR IN
"The Master Hand"
(FIVE PARTS)
Will be shown at 3 and 8 P. M.

The pictures at this theatre are the best that can be secured. We deal with "The World Film Co.," "The Fox Film Corporation" and "The Metro (Rolfe) Feature Film Company." These companies all produce great photoplays with the most known stars in the business. Our pictures are rock steady and very clear. The largest picture in the state.

"NEAL OF THE NAVY"—Eighth Episode.

TONIGHT

There Will Be No Advance in Prices This Week --- 10c